

EVERLIGHT

股票代號：2393

億光電子工業股份有限公司

九十九年度 年 報



中華民國一〇一年五月十五日 刊印

查詢本年報網址：<http://newmops.twse.com.tw>

公司基本資料

一、本公司發言人

發言人：

姓名：劉邦言

職稱：事業群總經理

電話：02-2267-2000

電子郵件信箱：DYLiu@csmlight.com

	1
	1
	1
()	1
()	1
()	1
	2
	3
	3
()	3
()	3
()	3
	5
	5
()	5
()	6
	8
()	8
()	10
()	11
()	12
()	14
()		
	19
	20
()	20
()	20
()	21
()	22
()	24
()	29
()	29
()	29
()	30
()		
	31
()	31

()	31
()	()	31
)	31
	31
()		
	32
()		
	32
()		
	32
	32
	32
	33
	34
	35
	36
	36
()	36
()	37
()	37
()	38
()	38
()		
	39
()	40
()	41
()	42
()	42
	43
()	43
()	44
	46
	46

```

..... FI
: ; ..... FI
: ;
..... FI
..... FJ
..... FJ
: ; ..... FJ
..... GF
..... GF
: ; ..... GF
: ; ..... G
: ; ..... GJ
: ; ..... GK
..... HB
: ; ..... HB
: ; ..... HF
: ; ..... HG
: ; ..... HG
: ; ..... HH
: ; ..... HH
..... HH
..... H
: ; ..... H
..... HJ
: ; ..... HJ
: ;
..... HJ
: ;
: ;
..... HJ
..... HJ
: ; ..... HJ
: ;
..... IC
..... IC

```

```

..... ID
..... ID
: ; ..... ID
: ; ..... IE
: ; ..... IE
..... IF
..... IH
..... II
..... CDK

..... CKB
..... CKC
..... CKC
..... CKD
..... CKD
: ; ..... CKD
: ; ..... CKE
..... CKE
: ; ..... CKE
: ; ..... CKE

..... CKF
..... CKG
: ; ..... CKG
: ;

..... CKH
: ;

..... CKH
: ;

..... CKH
: ; ..... CKH
: ; ..... CKH
: ; ..... CKH
: ;

..... CKH
: ;

..... CKH
: ;
..... CKH
..... CKH

```

: ; CKH
: ;
..... CKH
..... CKJ
: ; CKJ
..... CKK
..... CKK
: ; CKK
: ; DBC
: ; DBD
: ; DBE
: ; DBG
: ; DBH
: ; DBH

: ; : ;

..... DBI
..... DBI
..... DBI
..... DBI

100

2009 2010

LED

2010
LED

()

1.			17,470,764
		11,404,975	6,065,789
	53.19%		
2.			2,229,567
		1,680,968	548,599
			32.64%
3.			2,322,707
		1,801,089	521,618
			28.96%

()

		99	98
(%)		46	44
		192	247
	(%)	8.81	8.78
	(%)	15	15
	()	53	41
	(%) ()	62	49
	(%)	13	16
	() ()	5.52	4.89

()

High Power LEDs Lamps SMD LEDs Flash LEDs
 Digital Display Infrared Products Photo Coupler Infrared Receiver Module Optical
 Sensors

2011

LED

2010

LED

LED

LED



() 72 5 28

()

	76 25	(02)2267-2000
	76 25	(02)2267-2000
	35	(037)740-776

()

72 5 28

LED

72		7,022	
75	20,000	27,022	
77	22,978	50,000	
78	40,000	90,000	(
	;		
79	100,000	190,000	
80	()	
84 06			
84 10		350,000	
85 03			
85 06	150,000	500,000	700,000
85 12	ISO 9001		
86 11			
87 03	90,000	700,000	
87 05		211,500	911,150
	QS 9000		
88 03	ISO 14001		
88 05		208,500	1,120,000
88 11			
89 01	210,000	1,330,000	
89 02		2,000	
89 08		250,000	103,439
		1,683,439	

90 02	()		
90 03			6
90 08	195,494		1,878,933
91 09	300,798		2,180,166
92 01	76,181		2,256,348
92 04	9,821		2,266,170
92 09	198,097		2,464,267
93 02		3,000	
93 07	272,380		2,736,647
94 09	142,266		2,878,913
95 01	213,304		3,092,217
95 04	4,724		3,096,941
95 09	103,899		3,200,840
96 04	438		3,201,278
96 07	1,235		3,202,513
96 09	184,588		3,387,101
96 10	64,641		3,451,742
97 01	58,005		3,509,747
97 04	1,487		1,930
	3,513,164		
97 07		570	3,513,734
97 08	131,063		3,644,797
97 12		1,250	3,646,047
98 10		12,778	3,658,825
98 12	333,300		3,992,125
99 01		73,336	36,880
		4,102,341	
99 04		20,908	63,680
	4,186,929		
99 06		3,253	1,510
	4,191,693		
100 01		320	4,192,013

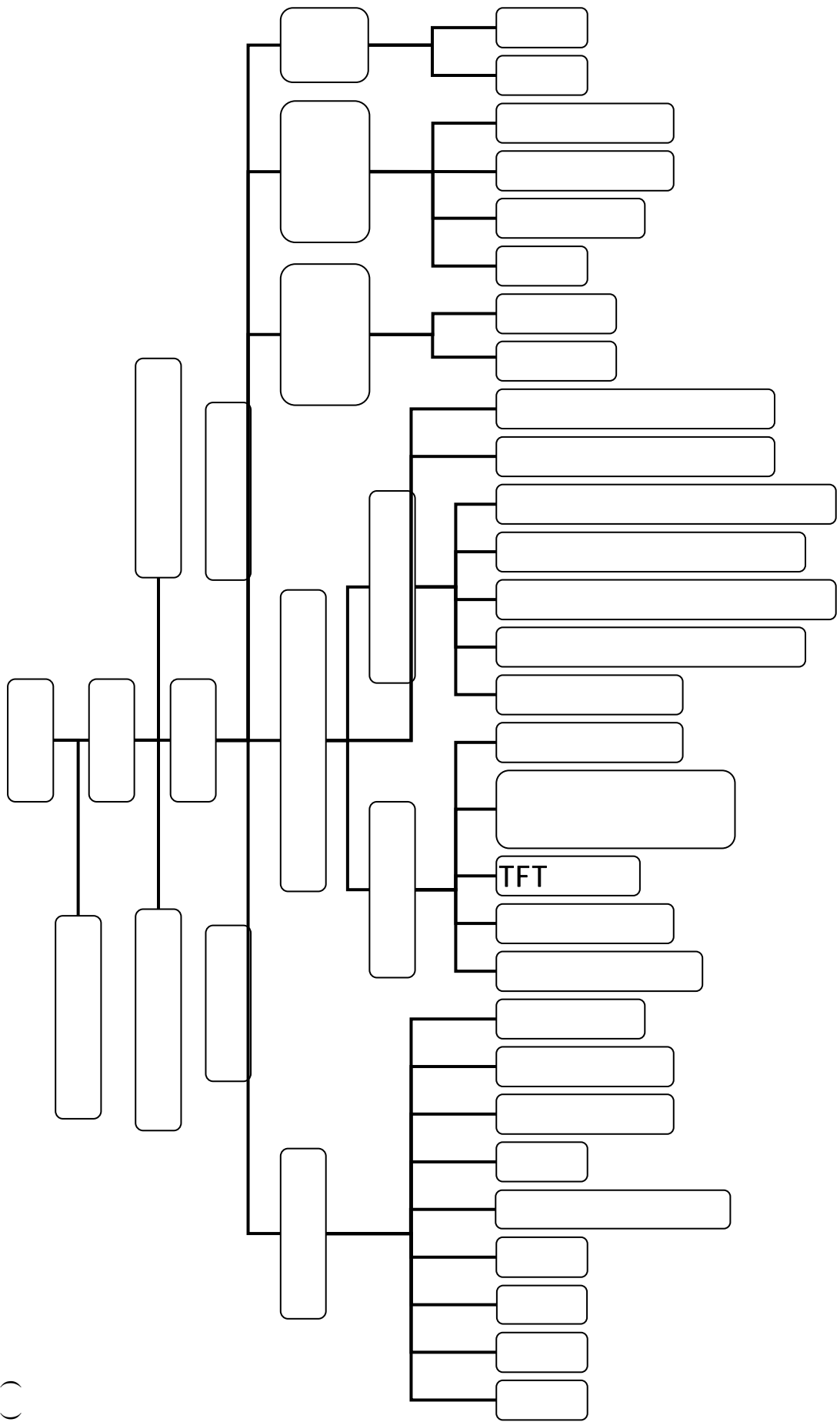

(

()

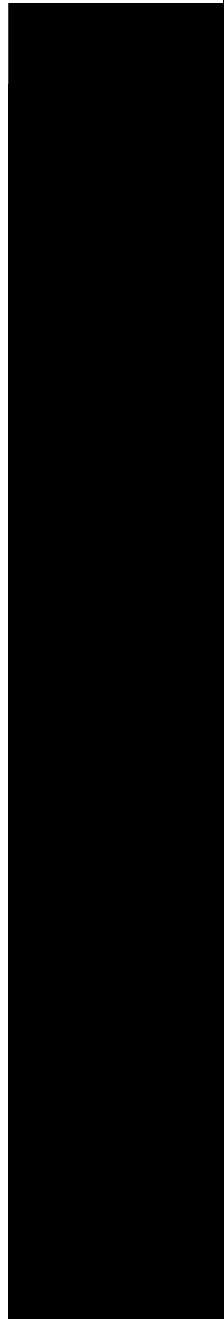

	Lamp Display Cost Down
	Cost Down
	1. 2. 3.
	1. 2. 3.
	Lamp Display
	Lamp LED High Power LED Display SMD LED
	SMD LED

				1										
				1	2	3	4	5	6	7	8	9	10	
			√					√		√		√	√	
			√	√				√		√	√	√	√	
			√			√		√		√		√	√	
			√			√	√	√		√	√	√	√	
		√	√	√		√	√	√	√	√	√	√	√	
			√	√		√	√	√	√	√	√	√	√	1
	√		√	√		√	√	√	√	√	√	√	√	

1

2

“√”

1

2

) (

3

4

5

6

7

8

9

10

30

27

()

100 4 14

()	()	99.99%
()	()	9.79%
	()	7.68%
		4.65%
		4.12%
		3.64%
		3.46%
	()	2.89%
		2.46%
	()	2.39%
	()	2.01%

1

2

()

()

100 4 14

1	(2)	
()		100.00%
()		18.82%
		1.96%
		39.22%
		39.22%
		0.78%
()		0.04%
		19.36%
		21.88%
		0.04%
		0.04%
		29.31%
		29.31%

1
2

()

	(A+B+C+D)			(A+B+C+D+E+F+G)
	(9)	(10)I	(9)	
2,000,000				(10)H
2,000,000	5,000,000			
5,000,000	10,000,000			
10,000,000	15,000,000			
15,000,000	30,000,000			
30,000,000	50,000,000			
50,000,000	100,000,000			
100,000,000				
	5	5	5	5
				(3)

1 ())
2 ())
3 ())
4 ())
5 ())
6 ())
7 ())
8 ())
9 ())
10 ())
11 ())
12 a.)
b.)
c.)

G H

2.

								A B C		
		(A) (2)		(B) (3)		(C) (4)		(8)		
			(5)		(5)		(5)		(5)	
		0	0	3,819	3,819	120	120	0.17	0.17	

		(A+B+C+D)	
		(6)	(7)E
2,000,000			
2,000,000	5,000,000		
5,000,000	10,000,000		
10,000,000	15,000,000		
15,000,000	30,000,000		
30,000,000	50,000,000		
50,000,000	100,000,000		
100,000,000			
		2	2

- 1
- 2
- 3
- 4
- 5
- 6
- 7
- 8
- 9 a.
- b.
- c.

3.

		(A) 2		(B)		(C) 3		(D) 4				A B C D (%)(9)				(5)	(10)
			(6)		(6)		(6)				(5)				(6)		
		29,266	37,570	1,756	1,756	0	0	15,000	0	15,000	0	1.99	2.35	1,350	1,350		

	(1)	()	(%)	(2)				(2)				(%)
		2,382,224	0.57	1,031,000	18.88	19,465,280	0.25	1,350,000	96.1	129,735,000	0.32	

1,224 99 4 25

	(7)	(8)E
2,000,000		
2,000,000 5,000,000		
5,000,000 10,000,000		
10,000,000 15,000,000		
15,000,000 30,000,000		
30,000,000 50,000,000		
50,000,000 100,000,000		
100,000,000		
	7	7

1
2
3

(1)

4

()

5

()

6

()

7

8

()

9

10 a.

4.

100 3 31

	(1)	(1)				(%)
			0	18,500	18,500	0.43

1

2

()

3

o ooo o

- (1)
- (2)
- (3)
- (4)
- (5)
- (6)

4

()

98

1.37% 0.46% 1.46% 99

1.53% 0.17%

1.99%

()

9

	(1)	() B		() (%) B/A (2)	
		9	0	100.00%	98.06.10
		6	0	75.00%	98.06.10
		6	2	67.00%	98.06.10
		7	2	78.00%	98.06.10
		3	6	33.00%	98.06.10
		7	0	88.00%	98.06.10
		6	0	67.00%	98.06.10
14 3					

1

2

(1)

()

(2)

() (%)

() (%)

()

()

()

9 (A)

		(B)	(%) (B/A) ()	
		7	88.00%	98.06.10
		6	67.00%	98.06.10
<p>1.</p> <p>2.</p> <p style="text-align: center;">()</p>				

(%)

(%)

			5		
()	() () ()	() ()		() ())	

()

	SOP		
		SOP	

			<p>131465</p> <p>(OHSAS18001) (PDCA)</p> <p>RoHS</p> <p>: /</p> <p>..... /</p> <p>/</p>		
--	--	--	---	--	--

	<p>2010 4 24 2010 5 12 SMD LED</p> <p>2010 5 15 2010 9 23 "Ericsson" 12 30 LED</p> <p>"Sony 2010</p>		
	SA8000		

(Samsung)	(ISO14001	OHSAS18001	SA8000)	(SONY) LG
1.						
2.						
3.		(ISO14001)	(OHSAS18001)			
(1)			LED			
	RoHS	2008 I	2004	SONY	2006	1 1
(2)		QC080000				
A.						
B.						
C.						

4.	2003	
5.	http://www.everlight.com/foundation	
6.	LED	
7.)	
	SA8000	

()

()

()

()

1.

99

100 03 22

(

1.

2

3.

4.

5.

99 12 31

100 03 22

5

0



2.

()

()

99

99/6/15	1,674,771,908 4.0		

()

()

)

(

		98 1 ~ 3	
		98 4	

		99		100	4	14
		()	()	()	()	()
		995,000	0	0		
		0		0		
	()	0		0		
		375,000		0		
		150,000		78,000		
		0		0		
	()	0		0		
		(49,000)		76,000		
		133,000		1,000		
		0		0		
		0		0		
		0		0		
		65,000		(55,000)		

1

2

(1)									(3)	
	18,122,053	4.32	651,333	0.16	0	0				
	15,448,000	3.69	0	0	0	0				
DWS	15,000,000	3.58	0	0	0	0				
	14,658,665	3.50	0	0	0	0				
	12,990,548	3.10	0	0	0	0				
	12,238,333	2.92	0	0	0	0				
	9,700,000	2.31	9,140,000	2.18	0	0				
	9,140,000	2.18	9,700,000	2.31	0	0				
	7,206,000	1.72	0	0	0	0				
	7,104,605	1.70	0	0	0	0				

1 _____

2

3

()

100 04 14 : /

72.06	10	702,200	7,022,000	702,200	7,022,000			
75.12	10	2,702,200	27,022,000	2,702,000	27,022,000	20,000,000		
77.12	10	5,000,000	50,000,000	5,000,000	50,000,000	22,978,000		
78.12	10	9,000,000	90,000,000	9,000,000	90,000,000	40,000,000		
79.11	10	19,000,000	190,000,000	19,000,000	190,000,000	15,300,000 84,700,000		
84.12	10	35,000,000	350,000,000	35,000,000	350,000,000	70,000,000 78,930,000 11,070,000		
85.10	10	70,000,000	700,000,000	50,000,000	500,000,000	45,000,000 70,933,210 34,066,790		
86.07	10	70,000,000	700,000,000	60,500,000	605,000,000	105,000,000		
87.03	10	70,000,000	700,000,000	70,000,000	700,000,000	95,000,000		
87.12	10	160,000,000	1,600,000,000	91,150,000	911,500,000	159,000,000 52,500,000		
88.09	10	160,000,000	1,600,000,000	112,000,000	1,120,000,000	162,925,000 45,575,000		1
88.12	10	160,000,000	1,600,000,000	133,000,000	1,330,000,000	210,000,000		2
89.07	10	250,000,000	2,500,000,000	168,343,851	1,683,438,510	163,550,000 86,450,000 103,438,510		3
90.10	10	260,000,000	2,600,000,000	187,893,237	1,878,932,370	195,493,860		4
91.02	10	260,000,000	2,600,000,000	187,936,828	1,879,368,280	43,5910		
91.09	10	260,000,000	2,600,000,000	218,016,687	2,180,166,870	98,904,920 201,893,670		5
92.01	10	260,000,000	2,600,000,000	225,634,809	2,256,348,090	76,181,220		
92.04	10	260,000,000	2,600,000,000	226,616,904	2,266,169,040	9,820,950		
92.09	10	350,000,000	3,500,000,000	246,426,697	2,464,266,970	198,097,930		6
93.07	10	350,000,000	3,500,000,000	273,664,667	2,736,646,670	272,379,700		7
94.09	10	350,000,000	3,500,000,000	287,891,254	2,878,912,540	142,265,870		8
95.01	10	350,000,000	3,500,000,000	309,221,678	3,092,216,780	213,304,240		
95.04	10	350,000,000	3,500,000,000	309,694,072	3,096,940,720	4,723,940		
95.09	10	500,000,000	5,000,000,000	320,083,954	3,200,839,540	103,898,820		9
96.04	10	500,000,000	5,000,000,000	320,127,830	3,201,278,300	438,760		10
96.07	10	500,000,000	5,000,000,000	320,251,297	3,202,512,970	1,234,670		11
96.09	10	500,000,000	5,000,000,000	338,710,132	3,387,101,320	184,588,350		12
96.10	10	500,000,000	5,000,000,000	345,174,221	3,451,742,210	64,640,890		13
97.01	10	500,000,000	5,000,000,000	350,974,762	3,509,747,620	58,005,410		14
97.04	10	500,000,000	5,000,000,000	351,316,461	3,513,164,610	1,486,990 1,930,000		15
97.07	10	500,000,000	5,000,000,000	351,373,461	3,513,734,610	570,000		16
97.08	10	500,000,000	5,000,000,000	364,479,791	3,644,797,910	131,063,300		17

97.12	10	500,000,000	5,000,000,000	364,604,791	3,646,047,910	1,250,000		18
98.10	10	500,000,000	5,000,000,000	365,882,548	3,658,825,480	12,777,570		19
98.12	10	500,000,000	5,000,000,000	399,212,548	3,992,125,480	333,300,000		20
99.01	10	600,000,000	6,000,000,000	410,234,155	4,102,341,550	73,336,070 36,880,000		21
99.04	10	600,000,000	6,000,000,000	418,692,977	4,186,929,770	20,908,220 63,680,000		22
99.06	10	600,000,000	6,000,000,000	419,169,328	4,191,693,280	3,253,510 1,510,000		23
100.01	10	600,000,000	6,000,000,000	419,201,326	4,192,013,260	319,980		24

- 1 88 9 6 (88) () 80355
- 2 88 12 20 (88) () 106780
- 3 89 6 28 (89) () 53550
- 4 90 7 18 (90) () 146272
- 5 91 7 11 (91) () 0910138553
- 6 92 7 14 () 0920131468
- 7 93 5 17 () 09301217143
- 8 94 7 15 0940128958
- 9 95 9 01 09501193180
- 10 96 4 10 09601070300
- 11 96 7 18 09601169330
- 12 96 7 10 0960035457
- 13 96 10 11 09601247420
- 14 97 1 9 09701004390
- 15 97 4 7 09701081980
- 16 97 7 21 09701081980
- 17 97 8 15 09701205390
- 18 97 12 12 09701313460
- 19 98 10 28 09801249550
- 20 98 12 15 09801288320
- 21 99 01 20 09901012710
- 22 99 04 20 09901070360
- 23 99 06 23 09901129790
- 24 100 01 24 10001015930

100 04 14 :

	()			
	419,201	180,779	600,000	

()

()

()

100 04 14

	7	67	138	276	45,609	46,097
	15,601,561	63,382,990	28,498,609	95,224,627	216,493,539	419,201,326
	3.72%	15.12%	6.80%	22.72%	51.64%	100.00%

100 4 14

()

100 04 14

				%
1	999	12,594	1,876,957	0.46
1,000	5,000	27,192	52,842,460	12.61
5,001	10,000	3,525	27,218,288	6.49
10,001	15,000	963	11,886,138	2.84
15,001	20,000	573	10,537,449	2.51
20,001	30,000	449	11,379,576	2.72
30,001	40,000	199	7,102,432	1.69
40,001	50,000	123	5,747,827	1.37
50,001	100,000	226	16,394,996	3.91
100,001	200,000	116	15,817,314	3.77
200,001	400,000	54	15,484,639	3.69
400,001	600,000	16	7,966,420	1.90
600,001	800,000	9	6,033,208	1.44
800,001	1,000,000	8	7,268,095	1.73
	1,000,001	50	221,645,527	52.87
		46,097	419,201,326	100.00

()

		%
	18,122,053	4.32
	15,448,000	3.69
DWS	15,000,000	3.58
	14,658,665	3.50
	12,990,548	3.10
	12,238,333	2.92
	9,700,000	2.31
	9,140,000	2.18
	7,206,000	1.72
	7,104,605	1.70

()

:

		98	99	100	
				3 31 8	
1		122.0	120.00	90.80	
		41.10	81.00	80.80	
		82.44	94.34	85.69	
2		35.43	36.10	37.34	
		35.43			
	()	367,984	418,137	419,201	
	3		4.89	5.52	1.09
			4.47		
		4.0	3.6		
	4				
	5	16.86	16.42		
	6	20.61	25.18		
	7	0.05	0.04		

- 1
- 2
- 3
- 4
- 5
- 6
- 7
- 8

()

1.

(1)

(2)

0.2 ()

(3)

2.

99	2,309,988,107	
1,509,124,774		185,131,816
15,277,090		
99		1,509,124,774

3.6

()

		100 ()
		4,192,013,260
		3.6
	()	1
	()	
	()	
	()	
	()	
	()	1

1

100



()

1.

2.

(1) 10%

8%~15% 185,132 15,277

(2)

(3)

® a -

	()	767,900,000
		0%

: ;

	98 12 4
	0%

1							
		98	99	100 3 31	98	99	100 3 31
		130.45	128	111.5	120.70	119	109
(2)		92.50	103.1	106.9	100.00	101.3	107.2
		107.20	110.84	108.96	114.33	108.83	107.74
		91.90	87.50	87.50	99.80	95.10	95.10
		96 12 14 130			98 12 4 99.8		
3							

1
2
3
4

()

99 04 17

2	5	
	93.04.22	96.11.19
4	94.04.25	96.11.28
	10,529,128	8,000,000
	0.00%	1.91%
	5	5
3		
%	2 50% 3 75% 4 100%	2 50% 3 75% 4 100%
	10,207,000	
	192,708,160	
	322,128	8,000,000
	18.88	96.1
%	0.00%	1.91%
	2	3

1

2

3

4

5

99 4 24

()

()

1.

(1)

●

3,028,817

●

3,000,000

28,817

●

●

0%

(2)

			96	97				98	
-	98.06	1,972,970	36,880	277,520	253,049	296,000	305,000	370,890	433,631
-	97.12	548,564	4,500	141,200	147,300	147,300	108,264		
	98.03	507,283				154,344	154,344	198,595	
		3,028,817	41,380	418,720	400,349	597,644	567,608	569,485	433,631

(3)

●

LED

19,440

800

186,624

●

-

7,192

150

12,946

K=1,000PCS

97	SMD C	88,704	84,269	109,549	27,387	16,432
98	SMD C	1,108,800	1,053,360	1,264,032	316,008	189,605
99	SMD C	1,241,856	1,179,763	1,297,740	324,435	194,661
100	SMD C	1,241,856	1,179,763	1,179,763	294,941	176,964

(4)

				7,192		10,632		
		548,564		1,041,023				
	97							
							98	
			99					
								472,970
		492,459						
								98
	1	9		98	6	10		
		3,048,306						
		3,000,000	48,306					

-	99.09	1,500,000	379,764	85,412		200,000	200,000	350,000	284,824
-	97.12	1,041,023	1,041,023						
-	97.12	507,283	507,283						
		3,048,306	1,928,070	85,412		200,000	200,000	350,000	284,824

A.

								19,440
							800	
		186,624						

B.

-

7,192

150

12,946

7,192

10,632

6,192

19,138

/

97	SMD C	88,704	84,269	109,549	27,387	16,432
98	SMD C	1,108,800	1,053,360	1,264,032	316,008	189,605
99	SMD C	1,241,856	1,179,763	3,174,864	324,435	194,661
100	SMD C	1,241,856	1,179,763	2,759,904	294,941	176,964

96

(5)

3.

(1)

- 5,333,050
-
- ✓ 33,330 85
- 2,833,050
- ✓ 25,000 100,000
- 2,500,000
- ✓ 75
- 85 333,300
-
- 0%

(2)

	100.12.31	3,000,000		375,000	375,000	450,000	450,000
	98.12.31	1,533,050	1,533,050				
	98.12.31	800,000	800,000				
		5,333,050	2,333,050	375,000	375,000	450,000	450,000

	100.12.31	3,000,000	450,000	300,000	300,000	300,000	300,000
	98.12.31	1,533,050					
	98.12.31	800,000					
		5,333,050	450,000	300,000	300,000	300,000	300,000

(3)

-

SMD LED

/

99	SMD LED	1,800,000	1,620,000	2,430,000	607,500	243,000
100	SMD LED	4,000,000	3,600,000	5,040,000	1,260,000	504,000
101	SMD LED	5,000,000	4,500,000	5,850,000	1,462,500	585,000
102	SMD LED	5,000,000	4,500,000	5,400,000	1,350,000	540,000

-

1,533,050
 1.22% 98 3,117
 18,703
 239.76% 225.11%

●
 Everlight(BVI) Co., Ltd. 800,000 100%
) 100% () ()
) 99~102 100%
 5,932 108,263 121,821 130,780

(4)

a.

單位：新台幣仟元

計畫項目	預定完成日期	所需資金總額	預定資金運用進度				
			九十八年度	九十九年度			
			第 季	第一季	第二季	第三季	第 季
購置機器 備	100.12.31	1,907,800	215,253	334,602	225,446	200,000	200,000
充實營運資金	98.12.31	1,533,050	1,533,050	-	-	-	-
長期股權投資-轉投資億光中山	100.6.30	800,000	155,196	-	289,055	100,000	100,000
長期股權投資-轉投資億瑞金公司	99.12.31	574,000	-	-	-	287,000	287,000
長期股權投資-轉投資億冠晶公司	99.12.31	518,200	-	-	-	255,120	263,080
合 計	-	5,333,050	1,903,499	334,602	514,501	842,120	850,080

	100.12.31	1,907,800	185,000	185,000	185,000	177,499
	98.12.31	1,533,050	-	-	-	-
-	100.6.30	800,000	100,000	55,749	-	-
-	99.6.30	574,000	-	-	-	-
-	99.6.30	518,200	-	-	-	-
	-	5,333,050	285,000	240,749	185,000	177,499

b.

99	SMD	1,260,000	1,134,000	1,701,000	425,250	170,100
100	SMD	2,400,000	2,160,000	3,024,000	756,000	302,400
101	SMD	3,000,000	2,700,000	3,510,000	877,500	351,000
102	SMD	3,000,000	2,700,000	3,240,000	810,000	324,000

1.

574,000

100% Everlight(BVI) Co., Ltd.

(

) 99~106 60%
 (3,900) 16,875 59,400 77,760
 92,664 101,930 112,123 123,336

2.

518,200
 100% Everlight(BVI) Co., Ltd. (
) 99~106 65%
 (1,950) 14,625 51,480 67,392
 83,959 92,355 101,591 111,750

(5)

1.			185,000	1,360,301	79.12% 88.69%
			76,094	1,182,124	
	(%)		9.70%	71.30%	
			3.99%	61.96%	
2.			0	1,533,050	79.12% 88.69%
			0	1,533,050	
	(%)		0.00%	100.00%	
			0.00%	100.00%	
3.			100,000	1,836,451	79.12% 88.69%
			339,001	1,504,567	
	(%)		5.28%	97.05%	
			17.92%	79.51%	
			285,000	4,729,802	79.12% 88.69%
			415,095	4,219,741	
	(%)		5.34%	88.69%	
			7.78%	79.12%	

()

1.

2.

	LCD	83%
		17%

3.

()

(1) (Light Emitting Diode Device)

NTSC100%

TFT-LCD

(2) (LED Lamp)

(3) (Digit/Dot Matrix Display)

DVD

(4) (High Power LED)

LED

LED

(5) (Surface Mount Device LED)

(6) (Infrared LED)

(7) (LED Module)

LED LED Big Lamp LCD

(8) (Photo Sensor Module)

(9) (Photo Transistor)

LED

(10) (Photo Coupler)

LED

— —

(11) (SSR)
(Optoelectronic IC)

IC

(12) (Photo Sensor Module)

Mini-IRM
(13)PDIC

Photo Diode IC OEM PCB Type
CD-R CD-ROM\RW DVD-R DVD-ROM\RW

4.

(1) LED
LED
LED

60

LED

LED
LED

(2) Ambient Light Sensor

Ambient Light Sensor

Ambient Light Sensor

(3) SMD

LED

(4) SMD

LED

0.2mm SMD

(5)

RGB LED
LED

LCD
LED

RGB

LED-LCD

(6) LCD

CCFL
RGB-LCD
LED
20% 30%

LCM
1/2 LED

()

1.

(Light Emitting Diode LED)

	LED			LED	Netbook NB
LED				LED	LED
	PIDA		LED	LED	
LED			2009	LED	
338	2010	569	70%	2011	30%
	740		LED		2009
2010	852	2011		1000	542

2.

LED

3.

(1)

- LED
- (LED) LCD

- LED
- Datacom Telecom
- LED LD

(2)

-
- SMD LED 3C
- High Power LED

()

1.

	99	100 3 31
	627,488	148,818

2.

(1)

- 90 lm/W 20000 lm
-
- LED for
- A60 LED
- A60 LED
- A60 LED
- GU10 MR-16
- Par30 LED
- Par38 LED
- AR111 LED
- E14 ACLED
- LED
- LED
- LED
-
- CRI
- CRI
- LED
- LED
- LED for
- LED
- LED

(2)

- 100 lm/W 25000 lm
-
- LED
- LED
- LED Low Bay
- LED High Bay
- A60 8W LED 60W
- A60 4W LED 40W
- Par16 LED
- Par 20 LED
- 4" LED
- 6" LED
- 8" LED

2.

LED

()

1. () ()

(1)

	98		99	
		(%)		(%)
	9,407,977	83.94	13,782,566	82.77
	1,689,882	15.08	2,790,209	16.76
	110,541	0.98	79,500	0.47
	11,208,400	100.00	16,652,275	100.00

(2)

	98		99	
		(%)		(%)
	8,135,114	73.00	13,441,984	81.00
	2,399,155	21.00	2,231,314	13.00
	674,131	6.00	978,977	6.00
	11,208,400	100.00	16,652,275	100.00

2.

LED

Lamp SMD

LED

LED Lamp	3C IA...	
SMD LED	NB PC LED TV IA...	Stanley Citizen
OPIC	DVD	Rohm Vishay
IRM PT/IR+ITR		Vishay

3.

(LED)

(...)

PIDA 2009 LED 79.74
 7% 2010 128.19 60% 2011 150
 24% 2012 200 LED
 TFT-LCD LED
 LED (PIDA) LED
 2011 5% 2012 10% 2013 25%
 LED LED
 PIDA LED
 2011 75%
 2012 LED

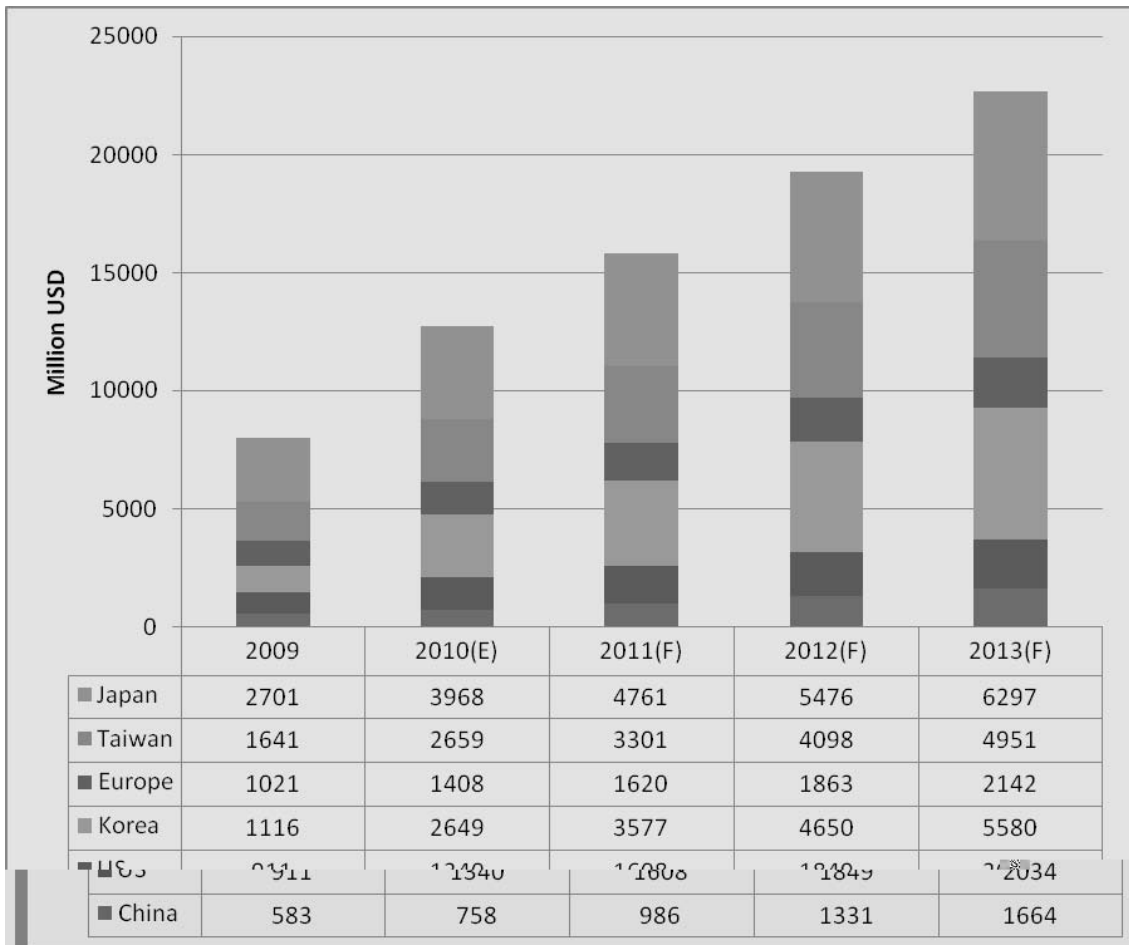

Sourced by PIDA, 2011.01, Millions of U.S. Dollars

LED

LED

LED

2010 LED

(2)

-
-

-
-
-

OEM

-

-
-

-

-

()

45%

PCB

()

1.

98		99			100			3	31
	(%)				(%)			(%)	
Everlight Electronics (Guangzhou)	981,044	15%	Everlight Electronics (Guangzhou)	1,237,365	11%	Everlight Electronics (Guangzhou)	9,771	0%	
Everlight Electronics (China)	3,097,191	48%	Everlight Electronics (China)	4,322,211	36%	Everlight Electronics (China)	1,006,330	31%	
	713,125	11%		1,430,706	12%		458,384	14%	

2.

98		99			100			3	31
	(%)				(%)			(%)	
B003	1,127,864	10%	B003	859,028	5%	B003	164,440	4%	

()

:

	98			99		
	11,824,488	9,566,122	6,976,397	14,566,152	13,509,620	10,104,606
	1,517,286	1,271,963	1,329,147	2,356,844	2,394,187	1,963,286
	13,341,774	10,838,085	8,305,544	16,922,996	15,903,807	12,067,892

1.

()

:

	98		99	
	8,783,451	9,407,977	12,698,818	13,782,566
	1,454,744	1,689,882	2,460,694	2,790,209
	355,470	110,541	314,792	79,500
	10,593,665	11,208,400	15,474,304	16,652,275

		98	99	100 03 31
			866	1107
	895	1021	993	
	1761	2128	2095	
		30.57	30.58	30.48
		3.38	3.27	6.21
		9	10	8
		217	259	239
		308	388	593
		404	412	220
		783	1016	992
		40	43	43
		1761	2128	2095

()

1.

	2003		2003
9		2004 3	
	2003		RoHS,2002/95/EC)
	SONY	GREEN PARTNER	LG Electronics Inc. Green
Program Certificate		(2006.6.8)	2006 1 1

()

()	1	98.03.20	12,711.3	12,106	
()	1	98.02.25	8,070	8,070	
(MBR)	1	97.10.01	2,305.5	2,305.5	

()

1998
ISO14001

2005 8

1999
ISO14001 2004

95 12 1

()

()

()

()

1.

131465

- (1)
- (2)
- (3)
- (4)
- (5)
- (6)
- (7)
- (8)
- (9)

2.

(1)



(OJT)



5S



ISO9000 14000 TS16949

E-Learning

(2)



1



1



1

(3)

/

2010

1200

24

36

48

32,450

2007

E-Learning

2010

61,100

8,940

3.

2%

(1)



(2)



(3)



(4)

-
-

-

(5)

(6)

4.

5.

(1)

-
-
-

(2)

-
-
-
-

(3)

6.

(PDCA)

(OHSAS18001)

(1)

(OHSAS18001)

()

(PDCA)

(2)

SARS

(3)

7

()

		98.03.25~	LED ()	
		96.10.23~	LEDs	
	Rothschild	97.4.15~99.10.12()	LEDs LDs	

()

	1					100	3	31
	95	96	97	98	99	3		
	7,553,115	9,337,196	5,187,773	11,081,654	9,616,769	8,566,987		
	3,622,911	5,643,316	7,055,184	8,877,600	11,442,459	12,929,222		
2	1,319,869	1,848,763	3,831,646	3,922,503	4,482,738	4,619,156		
			75,940	268,410	240,520	234,061		
	181,078	170,679	163,916	190,192	283,111	298,161		
	12,676,973	16,999,954	16,314,459	24,340,359	26,065,597	26,647,587		
	2,579,471	3,240,309	3,677,880	7,370,363	8,572,008	8,618,917		
	4,090,875	4,797,178	4,844,615	9,045,135	4	4		
	1,471,884	3,263,076	2,603,816	2,265,170	2,105,850	2,121,875		
	277,108	237,993	257,708	170,193	254,565	255,471		
	4,328,463	6,741,378	6,539,404	9,805,726	10,932,423	10,996,263		
	5,837,867	8,298,247	7,706,139	11,480,498	4	4		
	3,200,840	3,509,970	3,646,048	4,102,342	4,192,013	4,192,013		
	2,398,902	3,372,717	3,601,907	7,488,453	7,922,508	7,926,410		
	2,608,723	2,635,832	2,302,339	2,934,717	3,569,933	4,027,040		
	912,731	947,900	1,135,604	1,259,945	4	4		
	117,659	719,791	132,789	33,655	6,307	6,037		
	22,386	20,266	91,972	(24,534)	(550,773)	(493,362)		
					(6,814)	(6,814)		
	8,348,510	10,258,576	9,775,055	14,534,633	15,133,174	15,651,324		
	6,652,518	8,701,707	8,608,320	12,859,861	4	4		

()

	1					100 3
	95	96	97	98	99	31 3
	7,949,372	9,852,712	11,042,701	11,208,400	16,652,275	3,737,717
	2,576,247	3,032,335	2,864,576	3,291,886	4,332,222	950,212
	1,740,298	2,062,905	1,343,902	1,441,838	2,135,556	444,494
	509,574	642,104	466,128	705,257	747,884	158,303
	51,939	240,070	224,471	206,548	354,389	64,309
	2,197,933	2,464,939	1,585,559	1,940,547	2,529,051	538,488
	1,886,639	2,209,991	1,358,408	1,800,160	2,309,988	457,107
	5,339					
	1,891,978	2,209,991	1,358,408	1,800,160	2,309,988	457,107

1							3	100 31 3
		95	96	97	98	99		
2								
		34	40	40	40	42	41	
(%)		744	731	323	428	385	385	
		293	288	141	150	112	99	
(%)		269	264	123	142	102	82	
		327	86	19	22	21	18	
	()	3.90	3.81	3.83	3.57	4.37	3.56	
		94	96	95	102	84	103	
	()	10.06	9.90	11.71	12.97	16.75	9.71	
	()	2.93	3.13	3.75	3.65	4.65	4.08	
		36	37	31	28	22	38	
	()	6.09	6.22	3.89	2.89	3.96	3.29	
	()	0.63	0.58	0.68	0.46	0.64	0.56	
	(%)	16.81	15.04	8.55	9.19	9.58	7.35	
	(%)	24	24	14	15	16	12	
	(%)	54	59	37	35	51	42	
	(%)	69	70	43	47	60	51	
	(%)	24	22	12	16	14	12	
	()	5.39	6.32	3.73	4.89	5.52	1.09	
		97	67	47	6	48	4	
(%)		146	124	92	79	83	70	
		12	5	3	(4)	12	2	
		1.17	1.16	1.38	1.41	1.31	1.40	
		1.00	1.00	1.07	1.07	1.06	1.08	
20%								
1.								-
2.								
3.								
4.								
5.								48%
6.								48%





安侯建業聯合會計師事務所

KPMG

台北市11049信義路5段7號68樓(台北101大樓)
68F, TAIPEI 101 TOWER, No. 7, Sec. 5,
Xinyi Road, Taipei, 11049, Taiwan, R.O.C.

Telephone 電話 + 886 (2) 8101 6666
Fax 傳真 + 886 (2) 8101 6667
Internet 網址 www.kpmg.com.tw

: ;

: ; 3,041,133 2,625,499
259,352 55,886

遠 耀 軍



羅 端 剛



0940129108
0930104860



	99.12.31	%	98.12.31	%
1100	\$ 3,036,570	12	3,996,488	16
1310	835,752	3	2,472,483	10
1320	-	-	5	-
1120	3,297,585	13	2,864,981	12
1153	853,640	3	610,874	3
1180	449,108	2	289,162	1
1210	828,735	3	626,602	3
1280	315,379	1	221,059	1
	<u>9,616,769</u>	<u>37</u>	<u>11,081,654</u>	<u>46</u>
1421	8,844,842	34	6,497,500	27
1450	-	-	154	-
1480	2,496,958	10	2,096,343	8
1440	100,659	-	283,603	1
	<u>11,442,459</u>	<u>44</u>	<u>8,877,600</u>	<u>36</u>
1501	85,599	-	85,599	-
1521	1,274,529	5	1,249,445	5
1531	4,027,205	16	3,379,011	14
1537	374,528	1	312,268	1
1561	307,526	1	297,485	1
15X9	6,069,387	23	5,323,808	21
1671	(2,465,426)	(9)	(2,050,414)	(8)
1672	830,861	3	511,577	2
	47,916	-	137,532	1
	<u>4,482,738</u>	<u>17</u>	<u>3,922,503</u>	<u>16</u>
1700	240,520	1	268,410	1
1810	77,611	-	26,263	-
1830	205,500	1	163,929	1
	523,631	2	458,602	2
	<u>26,065,597</u>	<u>100</u>	<u>24,340,359</u>	<u>100</u>

()



				:			
				<u>99</u>		<u>98</u>	
4110				\$ 16,804,256	101	11,265,165	101
4190				<u>151,981</u>	<u>1</u>	<u>56,765</u>	<u>1</u>
	:	:	;	16,652,275	100	11,208,400	100
5110	:	:	;	<u>12,320,053</u>	<u>74</u>	<u>7,916,514</u>	<u>71</u>
			:	<u>4,332,222</u>	<u>26</u>	<u>3,291,886</u>	<u>29</u>
	:	:	;;				
6100				812,382	5	552,700	5
6200				756,796	4	770,810	7
6300				<u>627,488</u>	<u>4</u>	<u>526,538</u>	<u>4</u>
				<u>2,196,666</u>	<u>13</u>	<u>1,850,048</u>	<u>16</u>
				<u>2,135,556</u>	<u>13</u>	<u>1,441,838</u>	<u>13</u>
7110	:	:	;	24,230	-	22,777	-
7121			:	429,321	3	250,640	2
7140		:	:	-	-	123,667	1
7160			:	-	-	14,806	-
7310			:				
	:	:	;;	165,463	1	132,687	1
7480		:	;	<u>128,870</u>	<u>1</u>	<u>160,680</u>	<u>2</u>
				<u>747,884</u>	<u>5</u>	<u>705,257</u>	<u>6</u>
7510	:	:	;;	126,033	1	91,701	1
7522		:	:	-	-	32,055	-
7540		:	:				

L

	2022	2021	2020	2019
\$ 3,646,048	3,601,907	1,373,641	132,789	9,775,055
-	-	(135,841)	-	-
-	-	(1,166,735)	-	(1,166,735)
333,300	2,497,250	-	-	2,830,550
-	74,932	-	-	74,932
86,114	610,966	-	-	697,080
-	293,500	-	-	293,500
-	2,126	-	-	2,126
36,880	32,749	-	-	69,629
-	375,023	(1,047)	33,191	407,167
-	-	1,800,160	-	1,800,160
-	-	-	(132,325)	(132,325)
-	-	-	(116,506)	(116,506)
4,102,342	7,488,453	1,870,178	33,655	14,534,633
-	-	180,016	-	-
-	-	(180,016)	-	(1,674,772)
24,481	180,696	(1,674,772)	-	205,177
65,190	57,889	-	-	123,079
-	195,470	-	(27,226)	168,022
-	-	2,309,988	-	2,309,988
-	-	-	(122)	(122)
-	-	-	-	(6,592)
-	-	-	(526,239)	(526,239)
\$ 4,192,013	7,922,508	2,325,378	(550,773)	

: 1; 2

: 2; 2

: ;
 : ;
 : ; ; ;
 : ; ; ;
 : ; ; ;
 : ; ; ;
 : ; ; ;

	99	L	98
\$	2,309,988		1,800,160
	813,285		693,711
	-		74,932
	117,243		88,457
	(429,321)		(250,640)
	59,606		4,420
	1,308		23,099
	-		32,055
	17,875		(123,667)
	1,652,402		(2,242,916)
	(675,370)		(672,162)
	(202,133)		(11,300)
	(42,810)		(18,260)
	123,103		698,683
	255,933		49,347
	201,661		343,261
	(55,977)		(47,067)

!

()

2

2,144 1,763

2

() 22

: ;

1.

2.

3.

() 22

() 22

() 22

() 22

: ;

()

22

: ;

1. 59
 2. 2 15
 3. 5
 4. 3
 5. 3 5
- () 22

ERP

() 22

() 22

;

() 22

: ;

(97)

331

()

22

: ;

Bac -Science

(92) 070 071 072

()

22

2

: ;

()

22

: ;

(96)

052

()

22

()

22

: ;

() 22

2

() 2
22

	<u>99.12.31</u>	<u>98.12.31</u>
\$	541,510	975,189
	1,466,080	2,521,442
	<u>1,028,980</u>	<u>499,857</u>
\$	<u>3,036,570</u>	<u>3,996,488</u>

() 22
1.

	<u>99.12.31</u>	<u>98.12.31</u>
\$	4,373	4,636
	-	32
	96,533	-
	<u>637,244</u>	<u>2,464,220</u>
	<u>738,150</u>	<u>2,468,888</u>
	<u>61,193</u>	-
\$	<u>799,343</u>	<u>2,468,888</u>

22

22 : ;

: ;

\$ 4,373 4,636

22 : ;

: ;

- 32

22 : ;

: ;

96,533 -

22

637,244 2,464,220

738,150 2,468,888

22

22

61,193 -

\$ 799,343 **2,468,888**

: ;

				<u>99.12.31</u>	<u>98.12.31</u>
22	: ;	: ;	: ;	\$ <u>-</u>	<u>5</u>
	: ;		: ;		
	: ;			\$ <u>-</u>	<u>154</u>
22					
2222	: ;	: ;	: ;	\$ 786,586	660,381
2222	: ;	: ;	: ;		

: ;

(7) 30 10,000 8,092 300,000 242,767

6.03

(8) 22.26 13.36

359,894

10 30,049

300,487

50 2,524 126,205

11.97

2.

99.12.31

98.12.31

2222222222 22

: ;

: ;

22 : A ; \$ 34,179 USD 29,500 1,579 USD 7,500
 : A ; 730 EUR 1,000 2,016 EUR 1,000

22 1,500 -
\$ 36,409 **3,595**

22 : A ; \$ 19 USD 1,000 - -
 : A ; 86 EUR 250 93 EUR 250

: A ; 66 EUR 250 - -
58,500 85,777
\$ 58,671 **85,870**

: ;

63,133 25,380

66 4,611

: ;

: ;

()

22

	<u>99.12.31</u>	<u>98.12.31</u>
\$	76,688	194,427
	<u>3,264,345</u>	<u>2,714,044</u>
	3,341,033	2,908,471
	<u>(43,448)</u>	<u>(43,490)</u>
\$	<u>3,297,585</u>	<u>2,864,981</u>

()

22

2 2

2 2

2 2

	<u>99.12.31</u>	<u>98.12.31</u>
\$	677,955	456,084
	<u>(191,284)</u>	<u>(56,334)</u>
	<u>486,671</u>	<u>399,750</u>
	113,740	48,904
	<u>-</u>	<u>-</u>
	<u>113,740</u>	<u>48,904</u>
	365,318	254,259
	<u>(136,994)</u>	<u>(76,311)</u>
	<u>228,324</u>	<u>177,948</u>
\$	<u>828,735</u>	<u>626,602</u>

57,797

56,539

: ;

	<u>99</u>	<u>98</u>
\$	195,633	(72,619)
	(16,257)	(33,710)
	<u>(49,321)</u>	<u>(27,991)</u>
\$	<u>130,055</u>	<u>(134,320)</u>

195,633

72,619

: ;

()

22

		<u>99.12.31</u>		<u>98.12.31</u>	
E e,, (BVI) C ., L d.(E e,, BVI)	98	\$ 5,259,716	96	3,554,623	
: ; : ;	4	1,744,112	4	1,478,073	
: ; : ;	18	208,704	18	203,661	
: ; : ;	100	432,926	100	402,795	
: ; : ;	100	428,838	100	402,748	
: ; : ;	100	382,150	100	214,591	
: ; : ;	100	94,805	100	19,976	
E e,, A e, ca , I c. (ELA)	98	(15,072)	98	65,031	
E e,, E ec ., c (E . . e) G bH					
(E e,, E . . e)	75	85,440	75	88,429	
E . . e E ec ., c C ., L d.(E . . e)	100	69,335	-	-	
		<u>109,783</u>		<u>67,573</u>	
		8,800,737		6,497,500	
<u>22</u> Ze a. L ., G bH (Ze a.)2		40,013		-	
		15,072		-	
		<u>(10,980)</u>		<u>-</u>	
		<u>\$ 8,844,842</u>		<u>6,497,500</u>	
1.				429,321	
250,640					
2.		3,393,160	3,823,278		
3.					
5.52 5.93					
		195,470	377,453		
4.		E e,, BVI			
: ; : ;		: ;	: ;	903,832	: 29,000
: ; 419,718 : 13,000 ;					

: ;

5. E e,, BVI
: ; : ; 377,767 : 12,000 ; 219,706 :
6,807 ;

6. E e,, BVI 100
: ; : ; 161,698 : 5,000 ;
LED

7. E e,, BVI
: ; 49,462 : 1,464 ; 50

8. LED ELA
225,801 : 7,000 ;
90 98 ELA
ELA ELA 15,072
ELA ELA

9. 100
300,000

10. LED
A .. L .. , LLC. (A ..) QT C .. a.. (QT)
47,631 31,839 41.67 100

11. 100 : ; :
; 80,000

12. E e,, BVI E ,, e
E ,, e 100

13. E e,, BVI
: ; : ;
16,250
65 254,961
: 8,000 ; 100

: ;

14.

E e,, BVI

: ;

18,000

377,642 : 12,000 ;

60

15.

42,998

: ;

24,999

7,800

16.

6,307 33,533

17.

59,606

4,420

() 222

1,351,830

734,902

() 222

1.

2222

2 2

	<u>99.12.31</u>	<u>98.12.31</u>
\$	26,263	26,263
	3,811	3,811
	<u>(3,811)</u>	<u>(3,811)</u>
\$	<u><u>26,263</u></u>	<u><u>26,263</u></u>

2.

2 2

	<u>99.12.31</u>	<u>98.12.31</u>
\$	5,312	-
	<u>46,036</u>	-
	51,348	-
	<u>-</u>	<u>-</u>

: ;

() 22

	<u>99.12.31</u>	<u>98.12.31</u>
\$	<u>1,098,368</u>	<u>808,335</u>
\$	<u>5,599,604</u>	<u>3,631,911</u>
	0.72	1.29
		0.85

2.00

() 22

1.

	<u>99.12.31</u>	<u>98.12.31</u>
22	\$ 1,500,000	1,500,000
22	(1,500,000)	(1,446,500)
	<u>-</u>	<u>(1,886)</u>
	-	51,614
	<u>-</u>	<u>(51,614)</u>
	<u>-</u>	<u>-</u>
22	3,000,000	3,000,000
22	(187,000)	(187,000)
222222	(580,900)	(421,000)
222222	<u>(126,250)</u>	<u>(202,666)</u>
2222	2,105,850	2,189,334
22	<u>-</u>	<u>(2,189,334)</u>
2222	<u>2,105,850</u>	<u>-</u>
22	2,500,000	2,500,000
22	<u>(223,546)</u>	<u>(276,580)</u>
22	2,276,454	2,223,420
22	<u>(2,276,454)</u>	<u>-</u>
2222	<u>-</u>	<u>2,223,420</u>
	<u>\$ 2,105,850</u>	<u>2,223,420</u>

: ;

99.12.31 98.12.31

: ;

	<u> </u>	<u> </u>	<u> </u>
\$	1,336,830	2,581,770	2,219,000
	-	-	(63,750)
	63,015	159,840	51,250
	51,660	187,140	-
	<u>48,495</u>	<u>71,250</u>	<u>293,500</u>
\$	<u>1,500,000</u>	<u>3,000,000</u>	<u>2,500,000</u>

	<u> </u>	<u> </u>
	99.12.31	98.12.31
\$	1,500	-
	<u>-</u>	<u>78,750</u>
\$	<u>1,500</u>	<u>78,750</u>

22

:

;

\$	58,500	85,777
	<u>-</u>	<u>41,750</u>
\$	<u>58,500</u>	<u>127,527</u>

14,093 40,790

3.

(1)

0

(2)

(

)

(

)

(

)

: ;

(3)

10 50

10 30

(4)

1.25

1.50

(5)

A.

B.

75.7

87.50

95.10

4.

213,400

726,800

2,448

8,611

180,696

610,966

5.

(95)

110

2,126

80,110

: ;

6.

10

() 22

	<u>99.12.31</u>	<u>98.12.31</u>
\$	14,137	2,614
	<u>98,759</u>	<u>88,582</u>
	112,896	91,196
	<u>144,272</u>	<u>59,431</u>
	257,168	150,627
	<u>(66,163)</u>	<u>(67,518)</u>
	191,005	83,109
	(150,864)	(48,354)
	(1,373)	(1,830)
	<u>7,965</u>	<u>-</u>
\$	<u><u>46,733</u></u>	<u><u>32,925</u></u>

1.

	<u>99</u>	<u>222</u>	<u>98</u>	<u>222</u>
\$	3,036		3,498	
	3,389		3,632	
	(1,098)		(441)	
	<u>1,603</u>		<u>590</u>	
	6,930		7,279	
	<u>39,438</u>		<u>32,452</u>	
\$	<u><u>46,368</u></u>		<u><u>39,731</u></u>	

: ;

2.

<u>99</u>	<u>222</u>	<u>98</u>	<u>222</u>
1.75 %		2.25 %	
5.00 %		3.00 %	
1.75 %		2.25 %	

3.

6,592 0

4.

14,825 3,606
() 222

1.

6,000,000

3.2 1,166,735

33,330

85

7,000,000

4.0 1,674,772

24,481 86,114

180,696 610,966

65,190 36,880

57,889 32,749

7,000,000

6,000,000

10

4,192,013

4,102,342

2.

: ;

573,174

377,704

346,513	352,040
153,144	165,496

17,271

74,932

3.

0.2 ()

10

185,132

217,298

15,277

32,403

: ;

4.

74,932

98.8.25
4,999,500

Bac -Sc ,e

: ;

85

: ;

100

54.94 %

4.63 %

0.26 %

1

5.

8,000,000

5,000,000

1

5

5,000,000

1

99

		<u>2 2</u>	<u>2 2</u>	<u>2 2</u>		<u>2 2</u>	
96.11.28	8,000,000	-	-	-	8,000,000	6,000,000	1.9
94.04.25	<u>6,841,000</u>	-	<u>6,519,000</u>	<u>322,000</u>	-	-	-
	<u>14,841,000</u>	<u>-</u>	<u>6,519,000</u>	<u>322,000</u>	<u>8,000,000</u>	<u>6,000,000</u>	
: ; \$	<u>63.09</u>	<u>-</u>	<u>18.88</u>	<u>18.88</u>	<u>96.10</u>	<u>96.10</u>	

98

		<u>2 2</u>	<u>2 2</u>	<u>2 2</u>		<u>2 2</u>	
96.11.28	8,000,000	-	-	-	8,000,000	4,000,000	2.9
94.04.25	<u>9,004,000</u>	<u>1,525,000</u>	<u>3,688,000</u>	-			

: ;

90.34 82.44

(1)

18.88 96.10

(2)

_____ : ;

50
75
100

(3)

(4)

A.

68,800 72,300

Bac -Science

: ;

: ;

115	41.65
115	38.89
3.65%	6.69
44.6%	46.51
2.19%	1.7
5	5

: ;

B.

	<u>99</u>	<u>222</u>	<u>98</u>
\$	2,309,988		1,800,160
		2,241,188	1,727,860
()		5.52	4.89
()		5.36	4.70
()		5.13	4.47
()		4.97	4.29

6.

	<u>98</u>	<u>97</u>
\$	217,298	183,385
	<u>32,403</u>	<u>24,451</u>
\$	<u>249,701</u>	<u>207,836</u>

() 222

1.

<u>92</u>	<u>97 98</u>	<u>94.01.01 98.12.31</u>	<u>100.01.01 104.12.31</u>

2.

: ;

: ;

	<u>99</u>	<u>222</u>	<u>98</u>	<u>222</u>
\$	270,849		182,151	
	-		5,583	
	<u>270,849</u>		<u>187,734</u>	

10

: ;

: ;

4.

: ;

	<u>99.12.31</u>	<u>98.12.31</u>
22	\$ 14,791	21,655
22	12,809	1,887
22	55,807	26,529
22	3,647	-
22	7,376	-
22	69,940	70,947
22 2222	<u>14,030</u>	<u>17,006</u>
22	178,400	138,024
	<u>(6,641)</u>	<u>(5,978)</u>
	<u>171,759</u>	<u>132,046</u>
	84,402	75,552
	-	9,514
	61,200	76,540
	-	259
	<u>9</u>	<u>10</u>
	<u>145,611</u>	<u>161,875</u>
: ;	<u>\$ 26,148</u>	<u>(29,829)</u>
	\$ 158,806	58,629
	<u>(132,658)</u>	<u>(88,458)</u>
: ;	<u>\$ 26,148</u>	<u>(29,829)</u>

5.

	<u>\$ 69,940</u>
--	------------------

6.

130,001

153,769

75,700

: ;

7.

	<u>99.12.31</u>	<u>98.12.31</u>
\$	<u>2,325,378</u>	<u>1,870,178</u>
\$	<u>9,175</u>	<u>166,684</u>
	<u>99</u>	<u>98</u>
	<u>10.33 7: ;</u>	<u>10.00 : ;</u>

() 22

	<u>99</u>	<u>2 22222</u>	<u>98</u>	<u>2 22222</u>
22	<u>\$ 2,529,051</u>	<u>2,309,988</u>	<u>1,940,547</u>	<u>1,800,160</u>
22	<u>418,137</u>	<u>418,137</u>	<u>367,984</u>	<u>367,984</u>
22	<u>\$ 6.05</u>	<u>5.52</u>	<u>5.27</u>	<u>4.89</u>
22	\$ 2,529,051	2,309,988	1,940,547	1,800,160
22	(16,521)	(16,521)	47,667	47,667
	<u>\$ 2,512,530</u>	<u>2,293,467</u>	<u>1,988,214</u>	<u>1,847,827</u>
22	418,137	418,137	367,984	367,984
22	664	664	6,936	6,936
22	25,150	25,150	35,732	35,732
	<u>3,522</u>	<u>3,522</u>	<u>2,832</u>	<u>2,832</u>
	<u>447,473</u>	<u>447,473</u>	<u>413,484</u>	<u>413,484</u>
22	<u>\$ 5.61</u>	<u>5.13</u>	<u>4.81</u>	<u>4.47</u>

: ;

() 222

1.

	<u>99.12.31</u>		<u>98.12.31</u>	
	\$ 835,752	835,752	2,472,483	2,472,483
	-	-	5	5
	-	-	154	154
22	2,496,958	-	2,096,343	-
22	100,659	100,659	283,603	283,603
	58,671	58,671	85,870	85,870
	2,276,454	2,257,250	2,240,948	2,317,191
	-	-	41,750	41,750
22	2,105,850	2,149,267	2,223,420	2,207,750
22	-	800,000	-	800,000

2.

2

(1)

A

(2)

(3)

: ;

: ;

(4)

(5)

(6)

3.

: ;

5.

122 123,667

6.

(1)

A.

B.

(2)

A.

B.

(3)

: ;

99.12.31

100.01.06	100.04.12	USD	30,500	NTD	931,672
100.01.11	100.03.08	EUR	1,250	USD	1,692

98.12.31

99.01.05	99.02.09	USD	7,500	NTD	241,776
99.01.07	99.02.02	EUR	1,250	NTD	1,861

: ;

(4)

1

10,984

22

()

	2	2	2	2	2	2
	100					
E e,, O . q ec , , c K ea C ., L d. (ELK)	100					
ELA	98					
E e,, E . . e	75					
LCC G bH (LCC)	E e,, E . . e	100				
E e,, BVI	100					
E , e	100					
	100					
	100					
	100					
	100					
	100					
	100					

E&E Ja a : ;
 (E&E Ja a)

: ; : ;

: ;

() 2
1.

	<u>99</u>		<u>98</u>	
	<u>222</u>		<u>222</u>	
E, e	\$ 1,365,887	9	963,845	9
E e, E e	1,024,842	6	829,420	7
	761,132	5	181,813	2
ELA	540,257	3	316,144	3
E&E Ja a	31,343	-	97,750	1
	<u>57,921</u>	<u>-</u>	<u>34,722</u>	<u>-</u>
2	<u>\$ 3,781,382</u>	<u>23</u>	<u>2,423,694</u>	<u>22</u>

: ;

95 120 60
120 30 120
2.

	<u>99</u>	<u>22</u>	<u>222</u>	<u>98</u>	<u>22</u>	<u>222</u>
	<u>222</u>			<u>222</u>		
\$	4,322,211	36		3,097,191	48	
	1,430,706	12		713,125	11	
	1,237,365	11		981,044	15	
	245,101	2		-	-	
	126,264	1		-	-	
	<u>118</u>	<u>-</u>		<u>21,644</u>	<u>-</u>	
\$	<u>7,361,765</u>	<u>62</u>		<u>4,813,004</u>	<u>74</u>	

920,705 624,215

: ;

95

150

90 120

3.

	<u>99.12.31</u>		<u>98.12.31</u>	
	<u>222</u>	<u>%</u>	<u>222</u>	<u>%</u>
E, e	\$ 314,069	8	250,624	7
E e, E e	182,162	4	134,500	4
ELA	172,549	4	150,847	4
	164,082	4	50,238	1
E&E Ja a	-	-	24,665	1
	<u>20,778</u>	<u>1</u>	<u>-</u>	<u>-</u>
	<u>\$ 853,640</u>	<u>21</u>	<u>610,874</u>	<u>17</u>

	<u>99.12.31</u>		<u>98.12.31</u>	
	<u>222</u>	<u>%</u>	<u>222</u>	<u>%</u>
\$	681,401	26	799,694	31
	652,936	24	457,378	18
	138,366	5	-	-
	129,791	5	264,588	10
	25,741	1	-	-
	<u>-</u>	<u>-</u>	<u>12</u>	<u>-</u>
\$	<u>1,628,235</u>	<u>61</u>	<u>1,521,672</u>	<u>59</u>

4.

	<u>99</u>	<u>22</u>	<u>2222</u>	<u>98</u>	<u>2</u>	<u>222</u>
\$	619,409		21,930	172,278		8,818
	25,970		685	-		-
	<u>17,760</u>		<u>136</u>	<u>30,592</u>		<u>1,377</u>
\$	<u>663,139</u>		<u>22,751</u>	<u>202,870</u>		<u>10,195</u>

562,036 143,514

: ;

	98	2222	22222222222222222222		
	\$ 800,000	-	2.00 % 97.11.27	9,227	-
			2.50% 98.11.27		
ELA	271,240	31,950	2.50 % 98.02.01	6,068	732
			99.01.31		
ELK	6,781	<u>6,390</u>	2.50 % 98.08.31	<u>148</u>	<u>13</u>
			99.11.30		
		<u>\$ 38,340</u>		<u>15,443</u>	<u>745</u>

ELA

: ;

(1)

800,000

800,000

(2)

ELA

ELA

1,000

ELA

(3)

ELK

ELK

200

ELK

7.

800,000

8.

E e,, E . . e

22,123

19,821

3,447

18,801

: ;

9.

E, e	E, e	BVI
		71,324
	E, e 100	

10.

(1)

	<u>99.12.31</u>	<u>98.12.31</u>
E, e	\$ 371,793	158,154
	-	56,741
	35,921	22,500
	24,396	-
	<u>7,288</u>	<u>12,877</u>
	<u>\$ 439,398</u>	<u>250,272</u>

(2)

	475,792	313,685
--	---------	---------

(3)

34,577

19,344

(4)

E, e E, e

6,718

6,263

11.

	<u>99</u>	<u>222</u>	<u>98</u>	<u>222</u>
\$	47,077		55,171	
		420		420
		<u>12,000</u>		<u>6,504</u>
\$	<u>59,497</u>		<u>62,095</u>	

: ;

22

		2 2 2	
		99.12.31	98.12.31
	:		
	;	\$ 3,420	16,889
	:		
	;	1,228	1,228
		9,673	9,585
		75,700	75,700
		-	80,000
		<u><u>\$ 90,021</u></u>	<u><u>183,402</u></u>

22

()

089036

: ;
80,000

80,000

LED

()

20

(96.09.01 116.8.31)

()

18,450

9,673

: ;

()

117,984

()

30,000

()

3,267,085

22

22

()

100

800,000

()

100,000

100

Ze a,

()

E e,, BVI

250,477

100

65

()

: ;

10,800

9

LED

滙

22

()

Q a G bH

LED

T , da G . e C ., L d.

()

50

20

: ;

: ;

	<u>99</u>	<u>222</u>	<u>98</u>	<u>222</u>
\$		(22,700)		170,000
		360,000		382,700

()

	99			98		
	2 2	2 2		2 2	2 2	
	446,892	790,981	1,237,873	340,157	804,667	1,144,824
	33,792	47,755	81,547	25,621	35,369	60,990
	14,769	31,599	46,368	14,060	25,671	39,731
	40,876	53,943	94,819	31,522	38,444	69,966
	501,531	163,542	665,073	447,840	148,940	596,780
	126,689	21,523	148,212	76,890	20,041	96,931

()

<u>99.12.31</u>			<u>98.12.31</u>			
\$	147,587	29.13	4,299,223	87,135	31.95	2,783,958
	211,607	3.7476	793,020	190,933	4.1205	786,741
	183,649	29.13	5,349,705	113,243	31.95	3,618,124
	129,896	29.13	3,783,864	97,844	31.95	3,126,114

: ;

() 2
1.

	2 2		22	2	2	222	2 2						
0		ELA	USD1,000	29,130	2.5%	540,257	-	-	-	-	-	1,513,317	6,053,270
0		ELK	USD 200	(USD1,000)	2.5%	-	-	-	-	-	-	1,513,317	6,053,270
0			800,000	-	1.0%	-	-	-	-	-	-	1,513,317	6,053,270

2.

		2	2 2						
0		100	3,026,635	800,000	800,000	-		5.29 %	7,566,587

1

3.

22			22						
			E %	:	:	:	:	:	:

: ;

22			22				
				: ;			
				22,000	313,600	8.00	
				72,638	786,586	11.97	: ;
					\$ 2,496,958		
					\$ 8,844,842	: 1;	: 1;

1 : ;

4.

														A A		
														A 22		
														2 A 22		
														2 A 2		
					28,229	300,051	14,062	150,000	28,229	300,124	300,051	73	-	1	14,062	150,000
														(1)		
					35,695	515,118	38,602	557,395	74,297	1,073,022	1,072,513	509	-	-	-	-
					11,586	160,070	11,586	160,177	23,172	320,563	320,247	316	-	-	-	-
					15,524	200,037	15,524	200,188	15,524	200,188	200,037	151	-	625	15,524	200,813
														(1)		
					14,581	188,035	14,581	188,166	29,162	376,548	376,201	347	-	-	-	-
					45,303	520,045	-	-	45,303	520,086	520,045	41	-	-	-	-
					32,591	460,084	16,303	230,291	48,894	690,889	690,375	514	-	-	-	-
					-	-	10,242	150,000	3,414	50,000	49,996	4	-	-	6,828	100,004
					-	-	9,600	150,000	-	-	-	-	-	1	9,600	150,001
					-	-	2	180,000	1	119,796	118,500	1,296	-	(307)	1	61,193
					-	-								(1)		
					70,114	660,381	2,524	126,205	-	-	-	-	-	-	72,638	786,586
					18,955	553,340	10,000	300,000	-	-	-	-	-	-	28,955	853,340
E ev., BVI		E ev., BVI			850	3,554,623	660	2,075,900	-	-	-	-	-	(370,807)	1,510	5,259,716

1
2 97,084 (467,891)

5.

				2222		2							
				97,627	1,310,952	698,112		-	-	-	-		

6.

7.

: ;		2222						: ;
2 2			: ;	2222	: ;		222	2 2 ()

: ;

: ;	2 2	222	: ;			222	: ;			
			: ;	222	: ;		2 2	()		
		100		126,264	1 %	95		90	(25,741)	(1) %
				1,430,706	12 %	150		120	(652,936)	(24) %
				245,101	2 %	120			(138,366)	(5) %

8.

							: G	
	ELA	98%	201,679 (2)	3.34	-	?	82,575	-
	E e,, E . . e	75%	192,846 (3)	6.47	-	?	131,116	-
	E,, e	1007	314,069	4.84	-	?	232,891	-
		1007	200,003 (4)	7.10	-	?	172,038	-
		1007	371,793 (5)	-	-	?	112,806	-

- 1
- 2 172,549 29,130
- 3 182,162 3,447 6,263 974
- 4 164,082 35,921
- 5

9.

: ;

()

2

1.

	2 2		2				22	5,259,716	USS 3,227	97,084
	E e,, BVI		4,823,908	2,748,008	1,510,538	97.55%				
			580,253	580,253	62,998,750	100%	382,150	133,325	134,461	
			781,131	781,131	31,860,653	3.76%	1,744,112	5,766,275	223,949	
	ELA		264,704	264,704	8,125,000	98.48%	(15,072)	USS (2,584)	(80,459)	

: ;

		2 2						2					
								22					
E e,, BVI				1,398,201	1,398,201	13,777,692	1.63%	960,182	5,766,275	98,298	: 2;		
				59,492	64,292	4,319,982	4.99%	58,213	135,319	6,764	(6)		
				US\$ 21,299	US\$ 21,299	(5)	100%	US\$ 21,901	RMB (936)	E e,, BVI			
				US\$ 92,360	US\$63,360	(5)	100%	US\$ 107,529	RMB 9,879				
				US\$5,200 22	US\$200 2	: 5;	100%	US\$ 7,355	RMB 10,551				
				US\$3,750 22	US\$3,750 2	: 5;	100%	US\$ 4,184	RMB (4)				
				HK\$1,000 22	HK\$1,000 2	(5)	100%	US\$ 138	RMB 543				
				US\$22,000 22	US\$10,000 2	: 5;	100%	US\$ 21,107	RMB (5,421)				
				US\$1,464 22	US\$1,464	(5)	50%	US\$ 1,332	RMB (695)				
	E e,, BVI			US\$8,000 22	-	(5)	100%	US\$ 7,617	RMB (3,970)				
E,, e			US\$12,000 22	-	(5)	60%	US\$ 11,890	RMB (2,824)					
			US\$ 293 22	-	(5)	100%	US\$ 245	RMB (385)	E,, e				
			US\$ 293 22	-	(5)	100%	US\$ 70	RMB (1,541)					
			33,348	-	300,000	0.04%	37,253	5,766,275	1,906	(3)			
		117,500	-	14,687,500	16.98%	121,578	135,319	9,771	(6)				
		83,549	-	756,000	0.09%	88,664	5,766,275	4,455	(4)				
		52,063	-	6,507,860	7.52%	53,868	135,319	4,326	(6)				

- 1 3,393,160
- 2 1,467,324
- 3 31,950
- 4 80,514
- 5
- 6

2.

(1)

		2 2		22		2				2 2		2 2	
		2 2		2		2222				2		: ; : ;	
1	E e,, BVI			USD 14,000	USD 14,000	-	-	-	-	-	-	-	6,053,270

(2)

(3)

22				22		A			
E e,, BVI		100				: ;	US\$ 21,901	100 %	()
						: ;	US\$ 107,529	100 %	
						: ;	US\$ 7,355	100 %	
						()	US\$ 4,184	100 %	
						()	US\$ 138	100 %	
						()	US\$ 21,107	100 %	

: ;

22				22					
				A					
E e,, BVI				()	US\$ 7,617	100 %	()		
				()	US\$ 11,890	60 %			
				()	US\$ 1,332	50 %			
E,, e	: ;	100		()	US\$ 245	100 %			
	: ;			()	US\$ 70	100 %			
	: ;								
ELA	E e,, Ca ada,	100		0.1	US\$ 10	100 %			
	I c.								
E e,, E e,, e	L i, C e e e ce C e e	100		-	EUR 25	100 %			
				4,320	58,213	4.99 %			
				13,778	960,182	1.63 %	1,467,324		
	E e,, BVI			38	129,441	2.45 %	: ;		
	: ;			586	11,580	5.03 %			
	: ;			811	5,613	1.05 %			
	: ;			765	3,647	2.94 %			
	T aff c Tec . I c. OPTLINK			20	-	0.16 %			
				-	588	10 %			
				3,575	100,000	0.74 %			
				100	4,115	0.36 %			
				1,400	84,010	0.23 %			
	: ;			299	18,750	1.17 %			

: ;

: ;		<i>222</i>					: ;	
2 2			: ;	<i>222</i>	: ;		<i>222</i>	

: ;

	: 4;	
5,333,546 : US\$166,787 ;	5,681,777 : US\$195,049 ;	9,079,904

1
2
3

31.5175
4 US\$3,790 1 29.13
5 29.13
6 96 US\$3,140
7 E e,, BVI E e,, BVI
US\$10,140

2.

222

()

()

()

10

	<u>99</u>	<u>222</u>	<u>98</u>	<u>222</u>
\$	8,610,115		5,036,050	
	<u>2,231,314</u>		<u>2,399,155</u>	
\$	<u><u>10,841,429</u></u>		<u><u>7,435,205</u></u>	

()

10

<u>99</u>	<u>22</u>	<u>222</u>	<u>98</u>	<u>22</u>	<u>222</u>
-----------	-----------	------------	-----------	-----------	------------

B003

	<u>222</u>		<u>222</u>	
\$	<u>859,028</u>	<u>5</u>	<u>1,127,864</u>	<u>10</u>





安侯建業聯合會計師事務所

KPMG

台北市11049信義路5段7號68樓(台北101大樓)
68F, TAIPEI 101 TOWER, No. 7, Sec. 5,
Xinyi Road, Taipei, 11049, Taiwan, R.O.C.

Telephone 電話 + 886 (2) 8101 6666
Fax 傳真 + 886 (2) 8101 6667
Internet 網址 www.kpmg.com.tw

()

3.74	4.04
18.48	20.23
2,896,124	2,401,301
326,097	109,530

羅耀軍
羅端剛



0940129108

0930104860



				99		98	
				\$		\$	
4110				17,661,501	101	11,485,708	101
4190				190,737	1	80,733	1
	()			17,470,764	100	11,404,975	100
5110	()	()	()	12,246,036	70	7,427,365	65
	()	()		5,224,728	30	3,977,610	35
6100				1,076,860	6	708,667	6
6200				1,248,608	7	1,061,437	9
6300				669,693	4	526,538	5
				2,995,161	17	2,296,642	20
				2,229,567	13	1,680,968	15
7110				29,554	-	12,880	-
7121		()	()	338,635	2	106,394	1
7140		()	()	-	-	123,667	1
7160				-	-	21,957	-
7310		()	()				
	()	()		217,795	1	156,094	2
7480				159,491	1	138,938	1
				745,475	4	559,930	5
7510	()	()		141,496	1	109,344	1
7522		()	()	-	-	38,555	-
7540		()	()	17,875	-	-	-
7560				69,408	-	-	-
7630	()	()		45,168	-	-	-
7640		()	()				
	()	()		93,078	1	59,797	1
7880				11,081	-	35,734	-
				378,106	2	243,430	2
7900				2,596,936	15	1,997,468	18
8110	()	()		274,229	2	196,379	2
9600				2,322,707	13	1,801,089	16
9601				2,309,988	13	1,800,160	16
9602				12,719	-	929	-
				2,322,707	13	1,801,089	16
9750	()	()	()	6.18	5.52	5.43	4.89
9850	()			5.74	5.13	4.94	4.47

()





22

22

22

2 2

?

L

	99	98
\$	2,322,707	1,801,089
	1,546,449	1,269,707
	45,168	-
	117,243	88,457
	17,875	(123,667)
	-	74,932
	86,305	6,072
	(338,635)	(106,394)
	1,670,893	(2,290,916)
	(552,831)	(662,123)
	200,000	(200,000)
	(349,542)	(62,287)
	(259,788)	(27,835)
	524,241	484,669
	255,242	54,076
	348,871	428,144
	(47,500)	(48,392)
	(12,885)	39,752
	<u>5,573,813</u>	<u>725,284</u>
	(164,528)	(49,462)
	81,852	-
	(670,330)	(1,395,885)
	155,862	-
	159	186,565
	(4,463,159)	(1,701,504)
	237,275	8,799
	-	86,625
	(236,333)	(296,340)
	85,359	(102,336)
	(169,563)	-
	(12,563)	(3,632)
	<u>(5,155,969)</u>	<u>(3,267,170)</u>
	492,399	1,588,010
	(1,674,772)	(1,166,735)
	-	2,830,550
	-	2,500,000
	123,079	69,629
	63,134	(8,329)
	<u>255,808</u>	<u>5,010</u>
	<u>(740,352)</u>	<u>5,818,135</u>
	<u>(122,646)</u>	<u>(106)</u>
	484,154	-
	39,000	3,276,143
	<u>5,321,710</u>	<u>2,045,567</u>
\$	<u><u>5,360,710</u></u>	<u><u>5,321,710</u></u>
\$	<u>24,504</u>	<u>19,816</u>
\$	<u>59,479</u>	<u>218,071</u>
\$	<u>2,276,454</u>	<u>2,240,948</u>
\$	<u>205,177</u>	<u>697,080</u>
\$	-	2,126
\$	<u>7,800</u>	<u>54,998</u>
\$	-	<u>359,894</u>
\$	<u>347,442</u>	-
\$	-	<u>4,800</u>
\$	4,584,363	1,809,504
	(121,204)	(108,000)
\$	<u>4,463,159</u>	<u>1,701,504</u>
\$	484,154	
	473,116	
	171,560	
	74,173	
	221,674	
	64,829	
	(227,930)	
	(97,746)	
	(10,317)	
	(116,179)	
	(600,934)	
	(266,837)	
\$	<u>169,563</u>	



: ;

Ze a, L , G bH: Ze a, ;
 100 LED
 E e,, A e, ca , I c.: ELA;
 98
 100 E e,, Ca ada, I c.: ELC;
 QTC , a, : QT; 100
 E e,, O , e ec , c K ea C , L d: ELK;
 100
 : ;
 100
 : ;
 100
 : ;
 83
 : ;
 100
 : ;
 LED
 E e,, E ec , c (B.V.I.)L , ed(E e,, BVI;
 100
 E e,, BVI
 E e,, BVI : ; : ;
 : ; : ; T , be H , d (Sa , a)L , ed(
 T , be) B a e I e a , a L , ed(B a e; 100
 T , be B a e
 VBe G bH: VBe ;
 75
 22.88
 24.5 169,563
 47.38

: ;

1,153,513 116,179

\$ 484,154
 473,116
 171,560
 74,173
 221,674
 64,829
 (227,930)
 (97,746)
 (10,317)

\$ 1,153,513

8,225 5,366

2

()

22

	99	98	
:	100.00	100.00	
E e,, BVI:	100.00	100.00	
E e,, E e:	75.00	75.00	
LCC(E e,, E e 100	75.00	75.00	
Ze a, (80.00	-	1
ELA(98.48	98.48	
ELC(ELA 100	98.48	98.48	
QT:	100.00	-	1
ELK:	100.00	100.00	

: ;

	99	98	
: ;	100.00	100.00	
: ;	100.00	100.00	
: ;	83.30	83.30	
: ;	100.00	100.00	
E e: E e, BVI	100.00	100.00	
			;
: E e ;	100.00	-	1
: E e ;	100.00	-	1
: E e, BVI ;	100.00	100.00	
: E e, BVI ;	100.00	100.00	
: E e, BVI ;	100.00	100.00	
: E e, BVI ;	100.00	100.00	
: E e, BVI ;	100.00	100.00	
: E e, BVI ;	100.00	-	1
: E e, BVI ;	60.00	-	1
: ;	47.38	-	2
E e, BVI: 100	47.38	-	2
			;
VBe : 75 ;	35.54	-	2
: E e, BVI 100	47.38	-	2
			;
: E e, BVI ;	47.38	-	2
T be : E e, BVI ;	47.38	-	2
B a e: E e, BVI ;	47.38	-	2

1

2

()

: ;

() 22

() 22

() 22

() 22

1.

2.

3.

: ;

() 22

() 22

() 22

() 22

: ;

()

22

1. 18 59
2. 2 15
3. 3 6
4. 2 5
5. 2 6

() 22

ERP

45 50

: ;

() 22

() 22

:

;

() 22

(97)

331

() 22

() 22

: ;

: ;

Bac -Science

(92) 070 071 072

() 22

2

: ;

E e,, BVI
E,, e

E e,, E ,, e LCC Ze a, ELA ELK ELC QT VBe

() E e ,, BVI T , be B a e
22

: ;

(96)

052

() 22

() 22

: ;

() 22

() 22

2

() 2
22

	<u>99.12.31</u>	<u>98.12.31</u>
\$	2,239,459	2,136,587
	2,092,271	2,685,266
	<u>1,028,980</u>	<u>499,857</u>
\$	<u><u>5,360,710</u></u>	<u><u>5,321,710</u></u>

() 22
1.

: ;

	<u>99.12.31</u>	<u>98.12.31</u>
22		
22 : ; L e . C . , L d.	\$ 374,436	-
22 : ; : ;	4,373	4,636
22 : ; : ;	96,533	7,338
22 : ;	-	1,246
22	<u>637,244</u>	<u>2,504,344</u>
	<u>1,112,586</u>	<u>2,517,564</u>
22		
22	<u>61,193</u>	<u>-</u>
	<u>\$ 1,173,779</u>	<u>2,517,564</u>
22 : ; : ; : ;	<u>\$ -</u>	<u>5</u>
: ; : ;		
: ;	<u>\$ -</u>	<u>154</u>
	<u>\$ -</u>	<u>149,782</u>
22		
2222 : ; : ;	\$ 1,026,596	660,381
2222 : ; : ;	1,073,340	773,340
2222L e . C . , L d.	-	347,442
2222 : ; : ;	313,600	313,600
2222 : ; : ;	200,000	200,000
2222 : ; : ;	142,509	142,471
22 : ; : ;	99,900	99,900
: ; : ;	81,807	81,807
2222 : ; : ;	18,895	23,750
2222 : ; : ;	-	20,000
2222 : ;	37,500	37,500
2222 : ;	11,580	11,580
2222	<u>14,284</u>	<u>12,329</u>
	<u>\$ 3,020,011</u>	<u>2,724,100</u>

: ;

(1)			0	122		
(2)						
(3)						
(4)				313,600		
(5)				L e . C ., L d.		347,442
(6)			159	186,565		122
	123,667					
(7)				155,862		17,997
(8)	30	10,000	8,092		300,000	242,767
					7.67	
(9)		22.26	13.36			
			359,894			
			10		30,049	
	300,487					
	50	60	2,524	4,000		366,215
				12.62		
(10)				: ;		
	200,000					

: ;

(11)

4,290

11.65

2.

		<u>99.12.31</u>			<u>98.12.31</u>		
<u>2222222222 22</u>			: ;		: ;		
22	: A ;	\$ 34,179	USD 29,500	1,579	USD 7,500		
	: A ;	730	EUR 1,000	2,016	EUR 1,000		
22	: A ;	3,128	USD 15,500	85	USD 4,500		
		<u>1,500</u>		<u>-</u>			
		<u>\$ 39,537</u>		<u>3,680</u>			
22	: A ;	\$ 19	USD 1,000	-	-		
	: A ;	86	EUR 250	93	EUR 250		
	: A ;	38	USD 1,500	186	USD 8,500		
22	: A ;	66	EUR 250	-	-		
		<u>58,500</u>		<u>85,777</u>			
		<u>\$ 58,709</u>		<u>86,056</u>			

: ;

65,628

25,075

66

4,611

: ;

: ;

() 22

	<u>99.12.31</u>	<u>98.12.31</u>
\$	93,207	194,427
	<u>4,438,391</u>	<u>3,304,451</u>
	4,531,598	3,498,878
	(57,317)	(51,894)
	<u>(1,350)</u>	<u>-</u>
\$	<u>4,472,931</u>	<u>3,446,984</u>

() 22

2 2

	<u>99.12.31</u>	<u>98.12.31</u>
\$	1,011,758	606,438
	<u>(249,960)</u>	<u>(92,990)</u>
	<u>761,798</u>	<u>513,448</u>
2 2	270,857	106,623
	<u>(9,777)</u>	<u>-</u>
	<u>261,080</u>	<u>106,623</u>
2 2	571,878	329,890
	<u>(214,699)</u>	<u>(91,006)</u>
	<u>357,179</u>	<u>238,884</u>
\$	<u>1,380,057</u>	<u>858,955</u>

: ;

	<u>99</u>	<u>98</u>
\$	230,073	(106,725)
	(18,692)	(41,302)
	<u>(69,187)</u>	<u>(35,899)</u>
\$	<u>142,194</u>	<u>(183,926)</u>

230,073

106,725

: ;

()

22

	<u>99.12.31</u>	<u>98.12.31</u>
: ; : ;	6 \$ 2,830,211	6 2,319,892
: ; : ;	-	23 247,582
	50 38,792	50 42,709
: ;		
: ; : ;	20 27,121	20 38,700
A , L , LLC. (A)	42 34,958	- -
	<u>\$ 2,931,082</u>	<u>2,648,883</u>

1.

338,635 106,394

2.

4,972,948 5,476,601

3.

5.52 5.93

195,470 377,453

4.E e,, BVI

49,462 :

1,464 ; 50

5.

A 47,631 41.67

6.

7.

54,998

: ;
29,799

7,800

8.

6,307 33,533

: ;

9. 6,072 86,305

10. 10,000

11. 3,000 696,911 611,001 4,656
9.97 6.57

() 222

1. 1,351,830

734,902

2. 931,605 : 210,785 ;
841,886 : 190,485 ; 284,560 ;
60,794 ;

3. 440,608 : 99,692 ;
399,125 : 90,306 ; 41,835
: 8,938 ;

4.

0

5. 291,135

: ;

() 222

	<u>99.12.31</u>	<u>98.12.31</u>
2222	\$ 26,263	26,263
2 2	32,273	3,811
	<u>143</u>	<u>-</u>
	58,679	30,074
	(13,148)	(3,811)
	<u>(440)</u>	<u>-</u>
	\$ 45,091	

: ;

() 22

	<u>99.12.31</u>	<u>98.12.31</u>
\$	2,381,231	1,273,202
	<u>286,590</u>	<u>969,000</u>
\$	<u>2,667,821</u>	<u>2,242,202</u>
\$	<u>6,827,521</u>	<u>4,516,294</u>
	0.72	3.50
		0.80

2.95

() 22

1.

	<u>99.12.31</u>	<u>98.12.31</u>
22	\$ 1,500,000	1,500,000
22	(1,500,000)	(1,446,500)
	<u>-</u>	<u>(1,886)</u>
	-	51,614
	<u>-</u>	<u>(51,614)</u>
	<u>-</u>	<u>-</u>
22	3,000,000	3,000,000
22	(187,000)	(187,000)
<u>222222</u>	(580,900)	(421,000)
<u>222222</u>	<u>(126,250)</u>	<u>(202,666)</u>
<u>2222</u>	2,105,850	2,189,334
22	-	(2,189,334)
<u>2222</u>	<u>2,105,850</u>	<u>-</u>
22	2,500,000	2,500,000
22	<u>(223,546)</u>	<u>(276,580)</u>
22	2,276,454	2,223,420
22	<u>(2,276,454)</u>	<u>-</u>
<u>2222</u>	<u>-</u>	<u>2,223,420</u>
\$	<u>2,105,850</u>	<u>2,223,420</u>

: ;

			<u>99.12.31</u>	<u>98.12.31</u>
:				
			\$ <u>1,500</u>	<u>78,750</u>
:				
			\$ <u>58,500</u>	<u>127,527</u>
:			\$ <u>346,513</u>	<u>352,040</u>

2.33	3.05	2.39
117,243	88,457	

			<u>99.12.31</u>	<u>98.12.31</u>
:				
			\$ 51,660	51,660
:				
131	5,209		(43,705)	(43,836)
	131	2,426		
:				
			(2,828)	(2,697)
			<u>(5,127)</u>	<u>(5,127)</u>
			<u>-</u>	<u>-</u>
			187,140	187,140
:				
			18,690	18,690
22			<u>(205,830)</u>	<u>(205,830)</u>
			<u>-</u>	<u>-</u>
			<u>\$ -</u>	<u>-</u>

2.

1,500,000	3,000,000	2,500,000
-----------	-----------	-----------

: ;

(3)

10 50

10 30

(4)

1.25

1.50

(5)

A.

B.

75.7

87.50

95.10

4.

213,400

726,800

2,448

8,611

180,696

610,966

5.

(95)

110

2,126

80,110

6.

: ;

10

() 22

480

10

4,800

() 22

103.3

99.12.31

98.12.31

\$ 66,780

-

\$ 65,820

-

5.76

() 22

99.12.31

98.12.31

\$ 14,137

2,614

102,216

88,582

116,353

91,196

146,028

59,431

262,381

150,627

(81,595)

(67,518)

180,786

83,109

(143,206)

(48,354)

(1,139)

(1,830)

7,965

-

\$ 44,406

32,925

: ;

1.

	<u>99</u>	<u>222</u>	<u>98</u>	<u>222</u>
\$		3,036		3,498
		3,419		3,632
		(1,201)		(441)
		<u>1,546</u>		<u>590</u>
		6,800		7,279
		<u>40,765</u>		<u>32,452</u>
\$		<u>47,565</u>		<u>39,731</u>

2.

	<u>99</u>	<u>222</u>	<u>98</u>	<u>222</u>
		1.75 %		2.25 %
		2.00% 5.00%		3.00 %
		1.75 %		2.25 %

3.

6,592 0

4.

5.

14,825 3,606

27,289 21,681

() 222

1.

6,000,000

3.2 1,166,735

33,330

85

7,000,000

4.0 1,674,772

24,481 86,114

180,696 610,966

65,190 36,880

57,889 32,749

: ;

			7,000,000
6,000,000	10		4,192,013
4,102,342			

2.

377,704

573,174

346,513	352,040
153,144	165,496

74,932

17,271

3.

0.2 ()

: ;

10

217,298

15,277

32,403

185,132

4.

74,932

98.8.25

4,999,500

Bac -Sc , e

: ;

85

: ;

100

54.94 %

4.63 %

0.26 %

1

5.

8,000,000

5,000,000

1

5

5,000,000

1

: ;

99

		<u>2 2</u>	<u>2 2</u>	<u>2 2</u>		<u>2 2</u>	
96.11.28	8,000,000	-	-	-	8,000,000	6,000,000	1.9
94.04.25	<u>6,841,000</u>	-	<u>6,519,000</u>	<u>322,000</u>	-	-	-
	<u>14,841,000</u>	<u>-</u>	<u>6,519,000</u>	<u>322,000</u>	<u>8,000,000</u>	<u>6,000,000</u>	
: ; \$	<u>63.09</u>	<u>-</u>	<u>18.88</u>	<u>18.88</u>	<u>96.10</u>	<u>96.10</u>	

98

		<u>2 2</u>	<u>2 2</u>	<u>2 2</u>		<u>2 2</u>	
96.11.28	8,000,000	-	-	-	8,000,000	4,000,000	2.9
94.4.25	<u>9,004,000</u>	<u>1,525,000</u>	<u>3,688,000</u>	-	<u>6,841,000</u>	<u>6,841,000</u>	0.3
	<u>17,004,000</u>	<u>1,525,000</u>	<u>3,688,000</u>	<u>-</u>	<u>14,841,000</u>	<u>10,841,000</u>	
: ; \$	<u>61.43</u>	<u>18.88</u>	<u>18.88</u>	<u>-</u>	<u>63.09</u>	<u>49.14</u>	

90.34 82.44

(1) 18.88 96.10

(2)

: ;

50
75
100

(3)

(4)

: ;

A.

68,800 72,300
 Bachelor's degree

: ;

: ;

115	41.65
115	38.89
3.65%	6.69
44.6%	46.51
2.19%	1.7
5	5

B.

	99	222	98
\$	2,309,988		1,800,160
	2,241,188		1,727,860
()	5.52		4.89
()	5.36		4.70
()	5.13		4.47
()	4.97		4.29

6.

	98	97
\$	217,298	183,385
	32,403	24,451
\$	249,701	207,836

: ;

() 222

1.

2.

3.E e,, BVI E e ,. BVI
BVI

4.

5.

92	94.01.01 98.12.31
97 98	100.01.01 104.12.31

6.

10

: ;

: ;

: ;

: ;

	<u>99</u>	<u>222</u>	<u>98</u>	<u>222</u>
\$	324,434		239,356	
		<u>40</u>		<u>5,695</u>
		<u>324,474</u>		<u>245,051</u>
	(12,707)		(12,169)	
	(33,707)		23,395	
	(10,367)		(12,099)	
	27,835		24,139	
		21,360	16,716	
		(4,540)	34,000	
	(18,506)		(10,055)	
		2,162	(70,947)	
	(14,910)		(13,693)	
	<u>(6,865)</u>		<u>(27,959)</u>	
	<u>(50,245)</u>		<u>(48,672)</u>	
\$	<u><u>274,229</u></u>		<u><u>196,379</u></u>	

: ;

7.

	<u>99</u>	<u>222</u>	<u>98</u>	<u>222</u>
\$	478,905		525,033	
	(110,440)		(87,138)	
	(7,880)		(45,930)	
	-		(23,592)	
	(91,790)		(221,388)	
	27,835		24,139	
	40		5,695	
	(37,861)		21,798	
	(15,032)		(26,355)	
	30,452			

: ;

	<u>99.12.31</u>	<u>98.12.31</u>
	84,402	75,552
	2,181	12,080
	61,200	76,540
	-	393
	<u>4,711</u>	<u>10</u>
	<u>152,494</u>	<u>164,575</u>
: ;	<u>\$ 29,619</u>	<u>(32,529)</u>
	\$ 165,715	58,629
	<u>(136,096)</u>	<u>(91,158)</u>
: ;	<u>\$ 29,619</u>	<u>(32,529)</u>

9.

\$ 69,940

10.

22

: ;

_____ 22

\$ 12,481

17,548

2 \$ 30,029

ELA

2 2 2

\$ 12,636

49,237

32,334

19,401

2 \$ 113,608

Ze a.

2 2 2

\$ 18,575

11.

153,769

130,001

75,700

: ;

12.

	<u>99.12.31</u>	<u>98.12.31</u>
:	<u>\$ 2,325,378</u>	<u>1,870,178</u>
:	<u>\$ 9,175</u>	<u>166,684</u>

	<u>99</u>	<u>98</u>
10.33 7:	<u>7: ;</u>	<u>10.00 : ;</u>

() 22

	<u>99</u>	<u>2 2222</u>	<u>98</u>	<u>2 2222</u>
22	<u>\$ 2,584,217</u>	<u>2,309,988</u>	<u>1,996,539</u>	<u>1,800,160</u>
22	<u>418,137</u>	<u>418,137</u>	<u>367,984</u>	<u>367,984</u>
22	<u>\$ 6.18</u>	<u>5.52</u>	<u>5.43</u>	<u>4.89</u>
22	\$ 2,584,217	2,309,988	1,996,539	1,800,160
22	(16,521)	(16,521)	47,667	47,667
	<u>\$ 2,567,696</u>	<u>2,293,467</u>	<u>2,044,206</u>	<u>1,847,827</u>
22	418,137	418,137	367,984	367,984
22	664	664	6,936	6,936
22	25,150	25,150	35,732	35,732
	<u>3,522</u>	<u>3,522</u>	<u>2,832</u>	<u>2,832</u>
	<u>447,473</u>	<u>447,473</u>	<u>413,484</u>	<u>413,484</u>
22	<u>\$ 5.74</u>	<u>5.13</u>	<u>4.94</u>	<u>4.47</u>

: ;

() 222

1.

	<u>99.12.31</u>		<u>98.12.31</u>	
	\$ 1,213,316	1,213,316	2,521,244	2,521,244
	-	-	5	5
	-	-	154	154
22	-	-	149,782	-
22				
	3,020,011	-	2,724,100	-
22	-	-	78,750	78,750
:				
:				

	58,709	58,709	86,056	86,056
	2,276,454	2,257,250	2,240,948	2,317,191
	-	-	41,750	41,750
22	2,105,850	2,149,267	2,223,420	2,207,750
22	4,800	-	4,800	-

2.

2

(1)

A

(2)

: ;

(3) : ;

(4)

(5)

(6)

3.

	<u>99.12.31</u>		<u>98.12.31</u>	
22	\$ 1,173,779	-	2,517,564	-
22	-	38,037	-	3,680
22	-	1,500	-	-
	-	-	5	-
	-	-	154	-
22				
22	-	-	-	78,750
22	-	143	-	279
	-	66	-	-
	-	58,500	-	85,777
	-	2,257,250	-	2,317,191
	-	-	-	41,750
	-	2,149,267	-	2,207,750

: ;

4.

124,717 96,297

5.

122 123,667

6.

(1)

A.

B.

(2)

A.

B.

(3)

: ;

99.12.31

100.01.06	100.04.12	USD	30,500	NTD	931,672
100.01.11	100.03.08	EUR	1,250	USD	1,692
100.01.06	100.03.23	USD	17,000	RMB	112,878

: ;

98.12.31

	99.01.05	99.02.09	USD	7,500	NTD	241,776
	99.01.01	99.02.02	EUR	1,250	USD	1,861
	99.01.05	99.04.07	USD	13,000	RMB	88,713

(4)

1

27,346

22

()

2 2 2 2 2 2

E&E Ja a

(E&E Ja a)

:

;

: ;

:

;

: ;

: ;

()

2

1.

	<u>99</u>		<u>98</u>	
E&E Ja. a	<u>222</u>		<u>222</u>	
	\$ 31,343	-	97,743.01	196.11 D.2487 T (\$)-30100

: ;

<u>99.12.31</u>		<u>98.12.31</u>	
<u>222</u>	<u>%</u>	<u>222</u>	<u>%</u>
\$ 1,040,956	31	666,790	26
152,660	5	-	-
-	-	12	-
<u>\$ 1,193,616</u>	<u>36</u>	<u>666,802</u>	<u>26</u>

4.

<u>99</u>	<u>222</u>	<u>98</u>	<u>222</u>
\$ 61,224		65,095	
508		420	
12,900		6,504	
<u>\$ 74,632</u>		<u>72,019</u>	

22

		<u>2</u>	<u>2</u>	<u>2</u>
		<u>99.12.31</u>	<u>98.12.31</u>	
:		\$ 20,803	16,889	
;				
:		1,228	10,589	
;		9,673	9,585	
		75,700	75,700	
		-	80,000	
		376,804	183,300	
		119,992	-	
		<u>\$ 604,200</u>	<u>376,063</u>	

: ;

22

()

089036

: ;

80,000

80,000

LED

()

(96.09.01 116.8.31)

20

()

18,450

9,673

()

228,956

()

30,000

()

3,638,962

()

	<u>22</u>	
100.01.01	100.12.31	\$ 35,684
101.01.01	101.12.31	22,957
102.01.01	102.12.31	17,510
103.01.01	103.12.31	15,578
104.01.01		<u>14,016</u>
2		<u><u>\$ 105,745</u></u>

: ;

22

22

()

100,000

100

Ze a.

()E e,, BVI

250,477

100

65

()

: ;

10,800

9

LED

22

()

Q a G bH
T . da G . e C ., L d.

LED

()

50

20

: ;

	<u>99</u>	<u>222</u>	<u>98</u>	<u>222</u>
\$	(22,700)		170,000	
	360,000		382,700	

()

47.38

: ;

	99	98
	<u>\$ 18,814,865</u>	<u>12,818,627</u>
	<u>\$ 2,424,196</u>	<u>1,786,951</u>
: ;	<u>\$ 5.77</u>	<u>4.85</u>
: ;	<u>\$ 5.35</u>	<u>4.43</u>

()

: ;

1

2

2.

			2	2 2					
0		100		3,026,635	800,000	800,000	-	5.29 %	7,566,587

1

2

3.

22			22	:	:			:	:	
				329	\$ 4,373	-	4,373	329	-	
				2,652	96,533	-	96,533	2,652	-	
				3,955	36,426	-	36,426	4,726	-	

• 8 X™ • "™ - 'pA0UD - uC"! - il ö | f (%T' @C - iB f S™ 4 7™™ L pA0UD - uC B Z 2 B f S" 6 S f 0 - 1 0 B # Q R & y I M L M L 4 - 4 uC C 1™ i - 1 B R %™™ 4 u 8™ @ b R X d - 9 u D T

: ;

	2	2		2							
E e,, BVI				US\$ 21,299	US\$ 21,299	(5)	100%	US\$ 21,901	RMB (936)	E e,, BVI	: 7;
				US\$ 92,360	US\$63,360	(5)	100%	US\$ 107,529	RMB 9,879		: 7;
				US\$5,200 22	US\$200 2	: 5;	100%	US\$ 7,355	RMB 10,551		: 7;

: ;

(3)

22			22				A			
				A			A			
E e, BVI		100		: 1;	US\$ 21,901	100 %	()	: 1;	100 %	: 2;
				: 1;	US\$ 107,529	100 %		: 1;	100 %	: 2;
				: 1;	US\$ 7,355	100 %		: 1;	100 %	
				: 1;	US\$ 4,184	100 %		: 1;	100 %	
				: 1;	US\$ 138	100 %		: 1;	100 %	
				: 1;	US\$ 21,107	100 %		: 1;	100 %	
				: 1;	US\$ 7,617	100 %		: 1;	100 %	

: ;

22			22					A	
				A				A	
				299	18,750	1.17 %		299	1.17 %
				2,145	60,000	0.45 %		2,145	0.45 %
				1,600	96,000	0.26 %		1,600	0.26 %
	L e . C . , L d			879	187,218	2.19 %	187,218	879	2.19 %
				756	88,664	0.09 %	80,514	756	0.09 %
				6,508	53,868	7.52 %	: ;	6,508	7.52 % : 2;
	E e E e c c (B.V.I.) L d. (E e BVI)	100		20,944	718,860	100 %	: ;	20,944	100 % : 2;
	VBe G bH (VBe)	75		-	2,189	75 %		-	75 %
E e BVI	E e E e c c (H.K.) L d.	100		300	US\$ 138	100 %		300	100 %
	B a e I e a . . a L d. (B a e)	100		100	US\$ (92)	100 %		100	100 %
	: ;	100		: 1;	US\$ 22,096	100 %		: 1;	100 %
	T . b e H , d (S a . a) L d.	100		7,200	US\$ (4)	100 %		7,200	100 %

1
2

(4)

				2				2	2 2 ; 3;	2				
				A	2	A	2			A	2	A	2	
E e BVI				2: (1)	28,531	(1)	161,698	-	-	-	-	24,022	(1)	214,251
				2: (1)	315,762	(1)	377,767	-	-	-	-	(78,682)	(1)	614,847
				2: (1)	2,441,811	(1)	903,832	-	-	-	-	(213,323)	(1)	3,132,320
				2: (1)	-	(1)	254,961	-	-	-	-	(33,078)	(1)	221,883
				2: (1)	-	(1)	377,642	-	-	-	-	(31,286)	(1)	346,356
				-	-	14,688	117,500	-	-	-	-	4,078	14,688	121,578

1
2
3
4

(5)

	2	2		2222	2				
						2 2	2 2	2 2	22 2
	98.7.26	260,762	(RMB59,000)	234,686	(RMB53,100)	?	?	-	-
	99.1.19	296,120	(RMB67,000)	272,430	(RMB61,640)	?	?	-	-
	99.8.2	110,444	(RMB24,989)	93,879	(RMB21,241)	?	?	-	-
	98.11.2	137,011	(RMB31,000)	123,310	(RMB27,900)	?	?	-	-
	98.12.15	212,146	(RMB48,000)	188,160	(RMB42,573)	?	?	-	-

: ;

(6)

(7)

: ;	2 2	222					222	: ;		: ;	
			: ;	222 : ;	: ;			2 2 : ;	()		
E e, E . e ELA E . e	B a e		: ;	US\$(47,337)	(100)%	95	?		US\$ 5,856	100 %	: 2;
			: ;	US\$ (4,728)	(100)%	95	?		US\$ 1,532	100 %	
			: ;	US\$(156,673)	(100)%	95	?		US\$ 37,305	100 %	
				US\$ 21,654	19 %	150		90	US\$(12,341)	(33)%	
				EUR 23,814	100 %	120	?	?	EUR(5,632)	100 %	: 2;
				US\$ 16,783	100 %	110	?	?	US\$(7,710)	(100)%	
				HKD338,455	100 %	90	?		HKD(91,343)	(100)%	
				RMB 176,560 584,637	78 % 56 %	95 120 60	?	?	RMB(55,129) (113,445)	(96)% 50 %	

1
2

(8)

		US\$ 5,856	6.15	-	?	US\$ 5,856	-		
		US\$ 37,305	4.55	-	?	US\$ 36,728	-		

1
2

(9)

USD3,000 99.10.11 100.1.27 RMB/USD USD 4 USD 4
99.11.24 100.2.24 6.130 6.6380

USD14,000 99.9.2 100.1.6 RMB/USD USD103 USD103
99.12.20 100.3.23 6.6100 6.8000

: ;

() 2
1.

2 2			(1)					(3)	: 5;	
	US\$ 21,299	(0)	664,035 (US\$21,299)	-	-	664,035 (US\$21,299)	100 %	34,480 (US\$1,094)	637,976 (US\$21,901)	-
	US\$ 95,500 (6)	(0)	2,070,747 (US\$63,360)	903,832 (US\$29,000)	-	2,974,579 (US\$92,360)	100 %	66,281 (US\$2,103)	3,132,320 (US\$107,529)	(7)
	US\$ 5,200	(0)	7,016 (US\$ 200)	161,698 (US\$ 5,000)	-	168,714 (US\$ 5,200)	100 %	56,196 (US\$ 1,783)	214,251 (US\$ 7,355)	-
	US\$ 3,750	(0)	123,985 (US\$3,750)	-	-	123,985 (US\$ 3,750)	100 %	4,507 (US\$ 143)	121,880 (US\$ 4,184)	-
	US\$ 128	(0)	4,142 (US\$ 128)	-	-	4,142 (US\$ 128)	100 %	2,647 (US\$ 84)	4,020 (US\$ 138)	-
	US\$ 22,000	(0)	319,452 (US\$10,000)	377,767 (US\$12,000)	-	697,219 (US\$22,000)	100 %	(24,458) (US\$ (776))	614,847 (US\$21,107)	-
	US\$ 8,000	(0)	-	254,961 (US\$ 8,000)	-	254,961 (US\$ 8,000)	100 %	(18,816) (US\$ (597))	221,883 (US\$ 7,617)	-

: ;

()

2

1.

: ;		: ;	2 2 2 2			
0	E e,, E . . e	1		1,024,842		6 %
		1		182,162	120	1 %
		1		9,710	120	- %
		1		22,123		- %
0	LCC	1		22,101		
					120	

: ;

2.

: ;	E e, E e	: ;	2 2 2 2			
0	E e, E e	1		829,420		7 %
		1		134,500	100	1 %
		1		18,801	100	- %
0	E, e	1		963,845		8 %
		1		250,624	95 120	1 %
		1		56,741	95 120	- %
		1		49,703		- %
0		1		181,813		2 %
		1		22,500	95 120	- %

: ;

	98		222222222222		222222222222	
<u>: ;</u>						
\$ 8,882,854	968,566	1,199,448	354,107	-	11,404,975	
<u>2,325,546</u>	<u>-</u>	<u>4,746,152</u>	<u>-</u>	<u>(7,071,698)</u>	<u>-</u>	
<u>\$11,208,400</u>	<u>968,566</u>	<u>5,945,600</u>	<u>354,107</u>	<u>(7,071,698)</u>	<u>11,404,975</u>	
<u>\$ 1,804,618</u>	<u>7,118</u>	<u>261,319</u>	<u>(57,551)</u>	<u>(15,086)</u>	2,000,418	
					106,394	
					<u>(109,344)</u>	
					<u>\$ 1,997,468</u>	
<u>\$18,840,075</u>	<u>342,713</u>	<u>6,284,390</u>	<u>286,675</u>	<u>(2,483,533)</u>	23,270,320	
					2,648,883	
					<u>26,263</u>	
					<u>\$25,945,466</u>	

()

10

	99	222	98	222
\$	8,906,269		5,055,518	
	<u>2,528,907</u>		<u>2,538,301</u>	
\$	<u>11,435,176</u>		<u>7,593,819</u>	

()

10

	99	98		
				%
	9,616,769	11,081,654	(1,464,885)	(13.22)
	11,442,459	8,877,600	2,564,859	28.89
	4,482,738	3,922,503	560,235	14.28
	240,520	268,410	(27,890)	(10.39)
	283,111	190,192	92,919	48.86
	26,065,597	24,340,359	1,725,238	7.09
	8,572,008	7,370,363	1,201,645	16.30
	2,105,850	2,265,170	(159,320)	(7.03)
	254,565	170,193	84,372	49.57
	10,932,423	9,805,726	1,126,697	11.49
	4,192,013	4,102,342	89,671	2.19
	7,922,508	7,488,453	434,055	5.80
	3,569,933	2,934,717	635,216	21.64
	15,133,174	14,534,633	598,541	4.12
20%				
1.				
		-		
2.				
3.				
4.				

	99		98		()	(%)
	16,804,256		11,265,165		5,539,091	49.17
	151,981		56,765		95,216	167.74
		16,652,275		11,208,400	5,443,875	48.57
		12,320,053		7,916,514	4,403,539	55.62
		4,332,222		3,291,886	1,040,336	31.60
		2,196,666		1,850,048	346,618	18.74
		2,135,556		1,441,838	693,718	48.11

c5.9519958 19.8977661 cm247.56 635.12 60.6 0.72 refQq.97T0 1

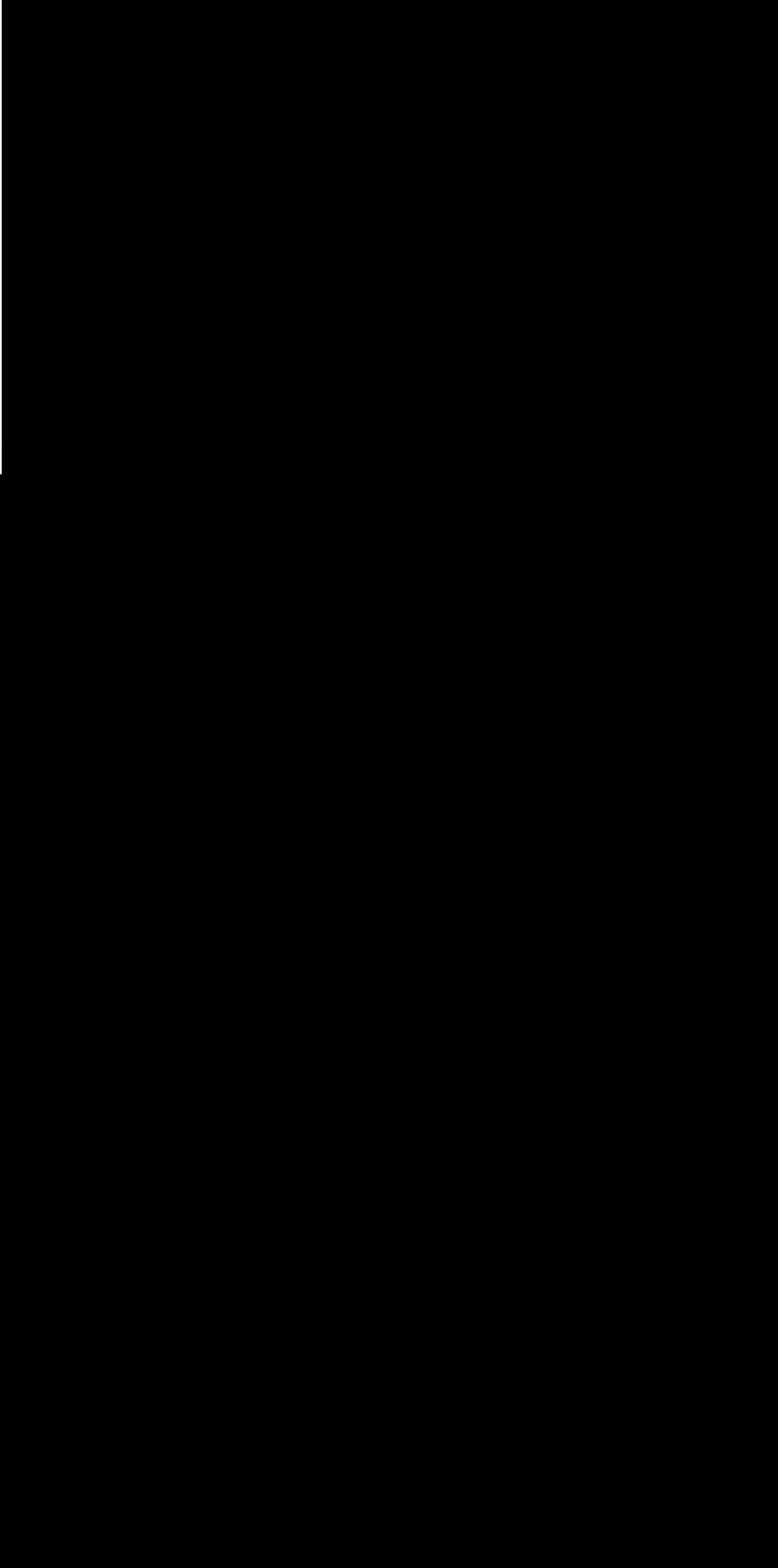

()

			()		
3,036,570	3,948,280	3,728,951	3,255,899		

1.

(1) 3,948,280

(2) 2,019,417

(3) 1,709,534

2.

()

				97	98	99	100	101	102
		97.09	1,522,850	591,640					
-		97.12	1,041,023	1,041,023					
-		97.12	507,283	507,283					
-		99.06	1,500,000	358,578	149,393	321,849	491,013		
-		100.12	1,907,800		215,253	890,777	801,770		
-		100.6.30	800,000		155,196	377,767	267,037		
-		99.12.31	574,000			377,642	196,358		
-		99.12.31	518,200			254,961	263,239		

()

1.

99	SMD	1,260,000	1,134,000	1,701,000	425,250	170,100
100	SMD	2,400,000	2,160,000	3,024,000	756,000	302,400
101	SMD	3,000,000	2,700,000	3,510,000	877,500	351,000
102	SMD	3,000,000	2,700,000	3,240,000	810,000	324,000

2.

()

: ;

0 ;

; : ;

CI

()

70%

120,770

14,806

()

99

99 12 29
8 99 12 29
100 01 11

100 01 11

8

()
()

()

()

()

()

()

()

()

()

()

()

()

1. 80 87
9 2 100 87 12 16 6 88 5 14
10 88 10 15 1,200
92
19332 93
248
95 5 11 94 1028
() 95 9 12
94 286 ()
80 87 9 2 100 87 12 16
6 88 5 14 10 88 10 15 95
534
98 6 18 98 1076
98 () 96
2. 89 45
137214 388,080 93 7 11
93 489
95 1396
(;
97 10 28 97 () 104
98 566
98 ()
52 , 99
897
3. 95 4 25
089036
()
8 96 10 16
95 5 3
96 11 09
98 7 29 96

98 12 22 45 98 8 28 98 2333

: 99 7 22 () 1) 99 8 23 (

27 5 19 (091301996N01) 95 5 18 98 10 99

(: 100 3 3 99 76) 100 4 1

4. Rothschild 2008 2 19 (ITC) 34

LED 2008 4 15 Rothschild 618 499 Rothschild 618 499

Rothschild 337 LED LED

()

()

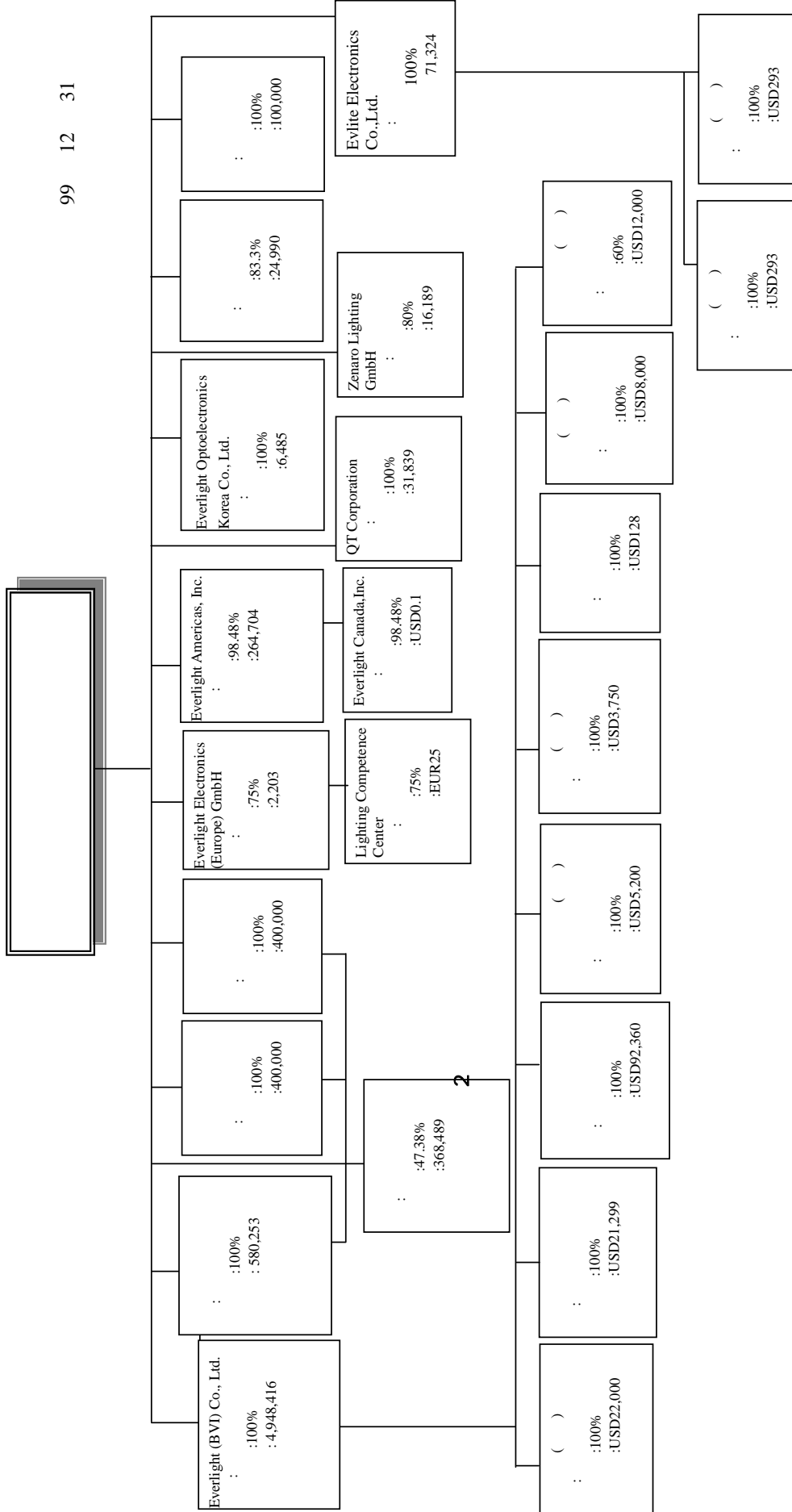

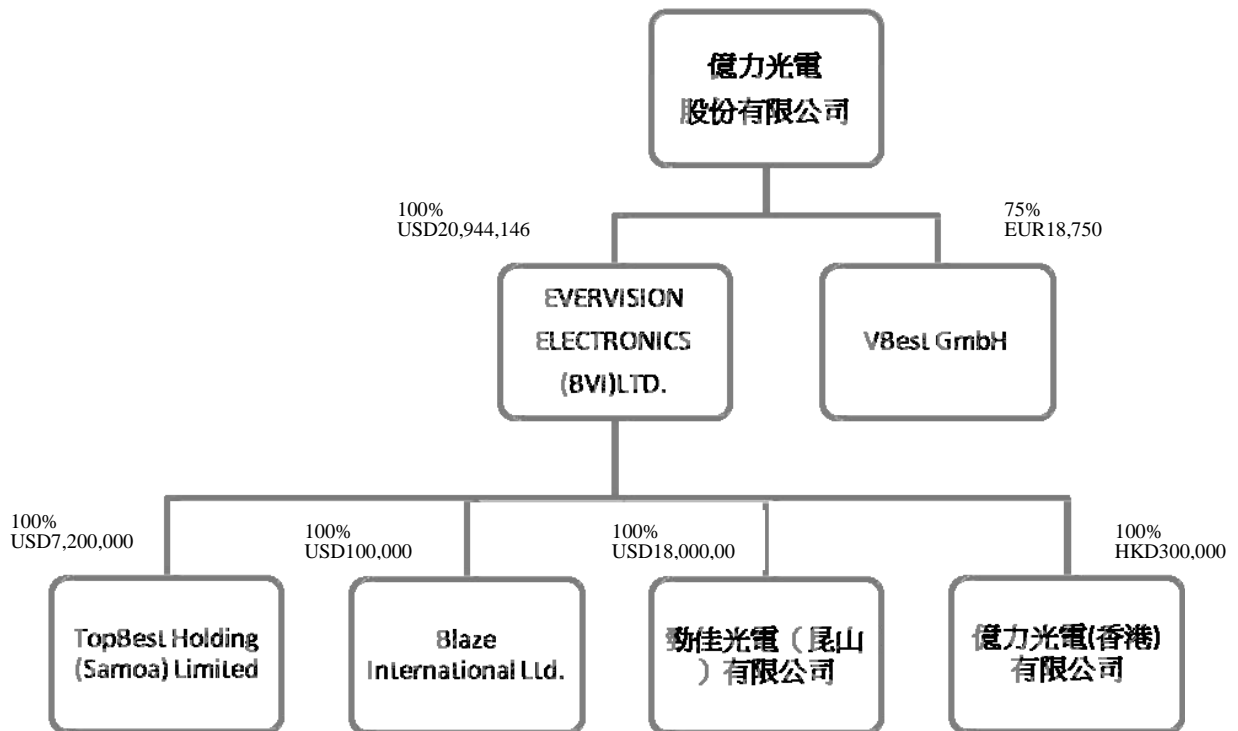

()

	()				
	86.09.06	35	NTD630,000		
Everlight (BVI) Co.,Ltd.	84.10.06	Palm Grove House, P.O.Box 438, Road Town, Tortola, British Virgin Islands.	USD154,844		
Everlight Americas, Inc.	92.01.27	14675 Midway Rd., Suite 221, Addison, TX 75001	USD8,250		
Everlight Electronics (Europe) GmbH	89.10.16	BREITE STR. 155, 76135 KARLSRUHE GERMANY	EUR100		
Everlight Optoelectronics Korea Co.,Ltd.	97.02.11	#302, Yoksamdong 720-2, Kangmamku, Seoul, Korea	USD200		
	96.04.11	35	NTD400,000		
	96.04.11	35	NTD400,000		
	98.10.12	3-2 9	NTD 30,000		
	98.12.28	76 25	NTD 100,000		
Evlite Electronics Co.,Ltd.	85.01.04	6 16 1606~1608	HKD7,000		
QT Corporation	99.01.12	780 Montague Expression way, Suite 501 and 502.San Jose CA 95135	USD1,000		
Zenaro Lighting GmbH	99.09.10	Carl-Friedrich-Gauss-Strasse 64 47475 Kamp-Lintfort Germany	EUR500	LED	
	87.04.15	186 12	NTD865,224		
	80.01.17	7C	USD21,299		
()	90.02.07	2135	USD95,500		
()	91.09.28	139 1327	USD5,200		
()	96.05.14	336 301	USD3,750		
	96.06.08	205-209	USD128		
()	97.01.09	120 7 B	USD22,000		
Everlight Canada, Inc.	96.09.18	4145 North Service Rd. Suite 200 Burlington, Ontario Canada L7L 6A3	USD0.1		
Lighting Competence Center	98.04.20	Breite Str.155,76135 Karlsruhe	EUR25		
()	99.04.27	88 6 302	RMB2,000		

()	99.04.27	88 6 301	RMB2,000		
()	99.07.20		USD8,000		
()	99.08.27		USD20,000		
Evervision Electronics (B.V.I.) Ltd.	87.03.12	P.O.Box 957, Offshore Incorporations Centre, Road Town, Tortola, British Virgin Islands	USD20,944		
VBest GmbH	95.12.20	Mit dem sitz in karlsruhe/Baden	EUR25		
Evervision Electronics (H.K.) Ltd.	87.09.23	Breite Str.155,76135 karlsruhe	HKD300		
Blaze International Ltd.	91.09.10	Rm 51, 5th Floor, Britannia House, Jalan Cator, Bandar Seri Begawan BS 8811, Brunei Darussalam	USD100		
	90.05.25	8	USD18,000		
Topbest Holding (Samoa) Ltd.	93.12.22	Offshore Chambers,P.O.Box217, Apia,Samoa	-		

()

()

: %

		()		62,998,750	100
		()		62,998,750	100
		()		62,998,750	100
		()		62,998,750	100
Everlight (BVI) Co.,Ltd.		()		888,438	100
				888,348	100
Everlight Americas, Inc.		()		8,125,000	98
Everlight Electronics (Europe) Inc.		()	Bernd Kammerer	75,000	75
			Bernd Kammerer		
Everlight Optoelectronics Korea Co.,Ltd.		()		37,890	100
		()	Bernd Kammerer	37,890	100
		()	Stephan Walter	37,890	100
		()		37,890	100
		()	IL-HYUN, JO	37,890	100
			IL-HYUN, JO		
		()		40,000,000	100
		()		40,000,000	100
		()		40,000,000	100
		()		40,000,000	100
		()		40,000,000	100
		()		40,000,000	100
		()		40,000,000	100
		()		40,000,000	100
		()		2,499,000	83
		()		2,499,000	83
		()		2,499,000	83
		()		500,000	17
		()		1,000	
		()		2,499,000	83
		()		10,000,000	
		()		10,000,000	100
		()		10,000,000	
		()		10,000,000	
Evlight Electronics Co., Ltd.		Everlight (BVI) Co.,Ltd.		1	100
		Everlight (BVI) Co.,Ltd.			
		Everlight (BVI) Co.,Ltd.		1	100
		Everlight (BVI) Co.,Ltd.			
		Everlight (BVI) Co.,Ltd.		1	100
		Everlight (BVI) Co.,Ltd.			
		Everlight (BVI) Co.,Ltd.		1	100
		Everlight (BVI) Co.,Ltd.			
		Everlight (BVI) Co.,Ltd.		1	100
		Everlight (BVI) Co.,Ltd.			

()

		Everlight (BVI) Co., Ltd. Everlight (BVI) Co., Ltd. Everlight (BVI) Co., Ltd. Everlight (BVI) Co., Ltd.		1	100
()		Everlight (BVI) Co., Ltd. Everlight (BVI) Co., Ltd. Everlight (BVI) Co., Ltd. Everlight (BVI) Co., Ltd.		1	100
()		Everlight (BVI) Co., Ltd. Everlight (BVI) Co., Ltd. Epistar JV Holding (BVI)Co.,Ltd. Everlight (BVI) Co., Ltd.		1	65 65 25 25 10 65 25
()		Everlight (BVI) Co.,Ltd. Everlight (BVI) Co.,Ltd. Everlight (BVI) Co.,Ltd. Amtran Technology Co.,ltd LG Display Seoul	Young Deuk Lee	1	60 60 60 20 20
Everlight Canada, Inc.		Everlight Americas Inc. Brian Van Den Heuvel	Bernd Kammerer	100	100
Lighting Competence Center		Everlight Electronics (Europe) Inc. Bernd Kammerer	Bernd Kammerer	1	100
QT Corporation		() ()	Bernd Kammerer	10,000,000 10,000,000	100 100
Zenaro Lighting GmbH		()	Bernd Kammerer	400,000	80
()				1	100
()				1	100
		() () () ()		15,479,316 15,479,316 15,479,316 15,479,316	17.89 17.89 17.89 17.89
Evervison Electronics (BVI) Ltd.				20,944,146	100
VBest GmbH				1	75
Evervison Electronics (HK) Ltd.		Evervison Electronics (BVI) Ltd.		300,000	100
Blaze International Ltd.		Evervison Electronics (BVI) Ltd.		100,000	100
()		Evervison Electronics (BVI) Ltd.		-	100
Topbest Holding (Samoa) Ltd.		Evervison Electronics (BVI) Ltd.		7,200,000	100

1:

()

:

							()	() ()
	630,000	1,375,523	992,236	383,287	143,882	130,122	133,325	2.12
EVERLIGHT(BVI)CO.,LTD.	4,510,600	5,762,387	373,995	5,388,392	108,626	95,810	93,993	-
	758,354	819,320	176,439	642,881	1,421,230	(3,696)	(4,135)	-
()	26,362	429,296	359,961	69,335	1,316,752	12,679	4,450	-
EVERLIGHT ELECTRONICS (EUROP),INC.	3,894	369,838	255,918	113,920	1,132,757	26,166	13,604	-
()	3,046,493	5,613,604	2,224,451	3,389,153	4,732,902	38,080	43,662	-
Everlight Americas,Inc.	240,323	246,783	261,855	(15,072)	545,932	(74,330)	(75,279)	-
()	158,201	514,968	300,036	214,932	871,141	48,857	46,632	-
	400,000	517,572	88,734	428,838	29,936	29,250	26,590	0.66
	400,000	496,082	63,156	432,926	37,053	36,368	33,285	0.83
()	126,314	121,955	69	121,886	0	(6)	(19)	0.00
	4,280	34,580	30,534	4,046	31,796	3,413	2,398	0.00
()	665,417	816,220	179,724	636,496	139,942	(19,744)	(23,961)	0.00
Everlight Optoelectronics Korea Co.,Ltd.	4,926	30,430	10,088	20,342	62,622	20,577	15,736	0.00
	30,000	18,222	5,349	12,873	0	(15,927)	(15,904)	(5.30)
	100,000	95,475	670	94,805	0	(5,262)	(5,171)	(0.52)
	973	30,589	29,615	974	61,821	2,118	14	-
Everlight Canada, Inc.	420	355	60	294	4,326	54	73	-
QT Corporation	29,130	11,886	555	11,331	676	(18,153)	(17,799)	-
()	8,839	6,215	4,189	2,026	0	(7,144)	(6,813)	-

()	8,839	7,136	0	7,136	0	(1,653)	(1,703)	-
Zenaro Lighting GmbH	19,471	52,091	45,457	6,634	0	(18,560)	(12,837)	-
()	239,442	283,947	62,053	221,894	9,710	(14,507)	(17,548)	-
()	591,179	580,923	2,224	578,699	0	(5,571)	(12,481)	-
	865,224	1,720,485	566,667	1,153,818	1,511,342	100,241	135,319	1.48
Evervision Electronics (B.V.I.) Ltd.	610,103	724,669	5,810	718,859	0	(1,261)	51,534	-
VBest GmbH	1,053	12,472	32,604	(20,132)	38,176	1,255	444,813	-
Evervision Electronics (H.K.) Ltd.	1,141	5,044	1,024	4,020	7,579	2,075	1,774	-
Blaze International Ltd.	2,913	151,862	154,547	(2,685)	951,317	(2,450)	(2,243)	-
	524,340	739,643	95,980	643,663	811,632	66,238	51,032	-
Topbest Holding (Samoa) Ltd.	0	3,412	3,518	(106)	14,119	(2)	(2)	-

(29.13 38.941 3.7476

4.4197 0.0260)

()

()

()

()

億光電子工業股份有限公司



董事長： 葉貴夫



